

People's Column

New York Cut Invented by Ex-Idaho Man

To the Editor: Recently I became interested in the subject of various cuts of meat, so thought I'd investigate the one referred to as New York cuts. So far as I can find out (for there is much of a legendary character about it) it seems that these steaks are a special cut from certain well-bred western cattle. They first came into existence in

a fancy New York restaurant that was started and owned by a former western cattle man. These cuts are not square, but rectangular, in shape.

THE MAN who originated them came from Idaho which, if you look at the map, is narrower at its northwest than at its south. It may be said to lie from southeast to northwest.

So this cattleman in New York decided to place these steaks in a special pan, which had a compass attached to it, said steaks to lie in a southeast to northwest direction. It is said that the cattleman, when asked why this position, replied: "The prevailing winds out Idaho way are from the northwest, so I figured that the smoke from my New York steaks should roll off the pan in a similar direction."

ANOTHER THING I learned about steaks is that the New York cut is not like the Chicago cut. The latter is much larger in area and thicker, too. It is said to be so on account that Chicago has a big cattle yard, so that the freight on western cattle is less in Chicago than in New York.

Besides, New York being on the seaboard, it gets more seafood to compete with beef.

As a hobby, I have found that looking up various cuts of beef is very interesting. Maybe later I'll observe the various cuts from pigs and sheep.

AN OLD SUBSCRIBER

Florida will be painted on the teeth of about 35,000 Michigan children this summer by 54 students from U of M and Detroit University in a cooperative campaign against tooth decay. The college students are junior dentists and dental hygienists.



DR. AND MRS. E. G. LAWRENCE of Lawrence Institute of Technology, entertained the North Woods Garden club of Birmingham at the Wolverine Harness Raceway last Saturday night. A group of Birmingham residents are shown enjoying the results of the North Woods Garden club's feature race won by the nation's leading driver, Joe O'Brien.

YMCA's Mid-Year Achievements Listed

William C. Gordon, chairman of the Birmingham YMCA, this week submitted to the board of management a mid-year statement of local YMCA activities. Gordon cited the following achievements during the past season:

Membership of the Birmingham YMCA has reached 1979. A total of 113 different organized groups have been enrolled.

The youth department operated 82 different program activities in Birmingham and vicinity. Many of these took place in schools, churches, state parks and community centers.

In all, 1567 individual meetings were held with a total participation figure of over 35,000. Thirty community groups used the Birmingham YMCA building during the year.

THE DAY-Y program of crafts, swimming, canoeing, horseback riding, excursions and sports served 280 Birmingham youngsters. The purchase of a new bus for transportation to these activities was also announced.

The day nursery program, operating week days, maintained an average enrollment of 20 children under the supervision of two trained supervisors. The nursery has received a high rating by the state for proficiency.

A total of 107 different members attended camps Ohlyesa, Nissokone and Hoxo-Wentzila. In all, they spent 2510 camping days in these three summer camps.

The sum of \$202 was collected and donated to the World Service Fund.

THE ANNUAL Y's Men's club Christmas tree sale achieved a total sale of 1500 trees, with profits going toward the purchase of a new 48-passenger bus, equipping the craft shop and sponsoring 100 scholarship memberships for boys and girls.

The Christian Emphasis committee supplied church information to all new Birmingham families and cooperated in local church activities. In all, 150 persons were referred to local churches for membership.

Club activities included Y's Men, Toastmasters, Metropolitan Detroit Handicapped group, Model Building, Hi-Y clubs at Birmingham and Troy, Gray-Y clubs in the schools and the Birmingham Young Adults.

A softball league of five teams and a basketball league of eight teams were sponsored by the physical education committee.

In all, 1822 hours of service were devoted to YMCA activities by individual group leaders.

Mr. Gordon also stated that plans were afoot to be put into motion for the acquisition of funds for a permanent YMCA building in Birmingham.

★ Smile A Minute

A wealthy but elderly woman who had been a spinster most of her life had finally taken the plunge and married a man some years her junior. After she returned home from her honeymoon she was telling some friends about the trip.

"And do you know," she related, "that on the third day of our honeymoon George won first prize in Irish oversteakes?"

"Good heavens," blurted out a girl who was listening, "Three days too late!"

the summer suit with the built-in Valet Service



our Sin Ultra by HASPÉL

Fortified with 40% Dacron, the new Sin Ultra keeps you looking fresh and cool all through the hottest days. Given a night's rest on the hanger, this splendid wrinkle-free outfit completely re-freshes itself. In patterns and subdued shadings usually found in much more expensive clothes. \$37.50

Dickinson's
Wabek Building Birmingham
Saginaw at Lawrence Pontiac

SWIMMING POOLS

Built by Experienced Pool Builders, Gunite Construction, Hygeia Filter, Pump, and all Fittings Furnished.

Call Lincoln 4-2002 or write

WONDERLAND POOLS

1978 CAMBRIDGE BERKLEY, MICH.

CHET SAMPSON IS STILL ACCEPTING APPLICATIONS FOR HIS WESTERN TOUR

FOR GIRLS

July 28-Sept. 1 TOTAL PRICE: \$385.00

This 8-week 3000-mile tour utilizes a fleet of 12 new Mercury Station Wagons and covers the following series of interest: National Parks, Yosemite, Yellowstone, Tetons, Zion, Bryce, Grand Canyon, Mesa Verde, Bryce Mountain and Wind Caves, Hollywood, San Francisco, San Luis Obispo, Los Angeles, Colorado Springs, Lake Mead, Hoover Dam, Petrified Forest, Laguna Beach, Birmingham, Black Hills, Mt. Rushmore, and many others.

Applications and itineraries can be secured from:

CHET SAMPSON'S TRAVEL SERVICE
100 Kercheval Grosse Pointe Phone: Tuxedo 5-7510

SCIENTIFIC LAWN CULTURE Lawn Feeding • Weed and Crab Grass Control

EVERY HOME OWNER wants a lush green, pest free lawn, and now everyone may have the lawn of their dreams by availing themselves of the professional service of "FERTILIZE-BLOOMFIELD LAWN CULTURE," specialist in the art of growing beautiful lawns, shrubbery, flowers, etc.

OUR METHOD of foliar feeding is the most effective method known for feeding growing plants. Our "FERTILIZE" N.C.L. (Natures crop insurance) 14 element mineral plant food carries the stamp of approval of the late LOUIS BLOOMFIELD and other leading agronomists throughout the country. There is no guesswork in "FERTILIZATION," the fertilized moisture is absorbed quickly by the foliage and carried to the roots in the exact nutrient content as required by nature. In wettable or soluble form plants may be fed throughout the entire growing season, in the hottest weather when ample feeding is needed most, without danger of chemical burns.

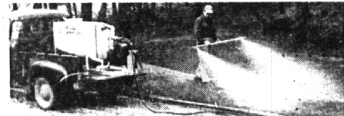

WEEDS, CRAB GRASS and INSECTS are no longer a problem, our method of control assures you a completely pest free lawn all season long, and is safely applied with the fertilizer applications to save you money, time and annoyance, as well as saving your lawn and at the same time providing you the lush green healthy lawn you have always longed for.

This method of lawn culture is by no means a pipe dream of an amateur gardener, it is the result of years of research and approval by some of the nation's leading agronomists, horticulturists and turf experts, and is being operated on a national scale under the joint sponsorship of GARDEN RESEARCH LABORATORIES of New York, and NUTRITIONAL CONCENTRATES, INC., New Lexington, Ohio.

No matter if your lawn is large or small, all will receive the same expert care and consideration. Call us for free estimates, you are under no obligation. You'll be amazed at the low cost of our all-around service, and astonished at the satisfactory results.

Fertilize-Bloomfield Lawn Culture
Lincoln 8-0171

Detroit's finest flowers...

Henry Forster, Inc.

Flower Gifts

...every three hours

we deliver to Grosse Pointe, Birmingham, Bloomfield Hills and all Detroit Suburbs

USE ECCENTRIC CLASSIFIED ADS FOR BEST RESULTS

PICK UP YOUR PHONE. CALL TR. 8-2282 FOR

Swimming Pool Water Filters Pool Cleaners • Accessories

Consult Us. Purchase your swimming pool equipment close at hand where you are guaranteed quick attention and service. 37 Years in Detroit

Designers and Manufacturers

HYGEIA FILTER CO.
3472 Denton Avenue, Detroit 11, Michigan

ACME'S HOUSE PAINT SALE

LASTING BEAUTY AND PROTECTION paint your home with ACME QUALITY HOUSE PAINT

GOING TO PAINT YOUR HOME?

- You want to Save Money, Time and Work!
- You want Beauty and Protection!
- ACME QUALITY PAINTS have been the peak of Paint Perfection since 1884!
- ACME QUALITY HOUSE PAINTS are EASY TO APPLY - Have ENDURING BEAUTY and GIVES THE NEW LOOK THAT MAKES YOUR HOME LOOK NEW!
- COME IN NOW AND TAKE ADVANTAGE OF OUR HOUSE PAINT SALE SPECIAL

SAVE 50¢ PER GAL.

ONLY **5.95** GAL. Whites & Pastels

In Case Lots - 1 Gals. Per Case

ACME QUALITY PAINTS Inc.
"THE PEAK OF PAINT PERFECTION SINCE 1884"

CONVENIENT TERMS • FREE COLOR SELECTION SERVICE • FREE DELIVERY

163 N. Woodward • MI 4-8500



Billy Says I Look Like Grace Kelly!

Maybe so glamor girl. But you've a lot of growing up to do before your Prince Charming comes along. In the meantime your head will be filled with pretty dresses, parties, bikes, summer camps, dancing lessons and, heaven forbid, braces for those shiny teeth. And then there's college. These things don't have to be a burden to Mother and Dad. They won't if they are looking ahead by saving regularly at Birmingham Federal Savings. Let our generous dividends help Princess along.

2½% CURRENT RATE - SAVINGS INSURED TO \$10,000.00

Birmingham Federal Savings AND LOAN ASSOCIATION

Woodward at Maple 3055 W. 12-Mile Rd., Berkley

LEARN TO DRIVE

Easily Correctly Safely Individually

DUAL CONTROL METHOD

County Wide Pick-Up and Return of Student Seven Days Per Week

Michigan Driver Training

MI. 4-3325

810 N. Woodward, Birmingham