

**BIRTHS**

A son, Thomas Courtney, was born June 10 to MR. AND MRS. HAROLD F. (Bud) GASSER of East Lansing. The paternal grandparents are the Harold H. Gassers of Suffield road, Birmingham.

A son, Douglas Warwick, was born June 8 to Mr. and Mrs. Thomas Tannar Restrick of Amberly, Bloomfield township. Mrs. Restrick is the former Patricia Rose.

A daughter, Kristin Halladay was born June 11 to LT. AND MRS. WILLIAM A. JACOBSON of Long Beach, Calif. Mrs. Jacobson is the former Mary Halladay, daughter of the Hollis P. Halladays of Henrietta street, Birmingham.

A daughter, Janet Leigh, was born June 7 to MR. AND MRS. VINCENT TIRONY of Floyd St., Birmingham. Mrs. Tirony is the former Marjorie Thomas.

A son, Daniel Lee, was born June 11 to MR. AND MRS. JOHN W. GORMAN, 972 Davis, Birmingham. Mrs. Gorman is the former Velma Crouse. Maternal grandparents are Mr. and Mrs. Floyd L. Crouse, 1011 Smith, Birmingham.

Are you thinking of buying a new home? Then read the "For Sale - Houses" column on the Classified Ad page of this week's Eccentric.

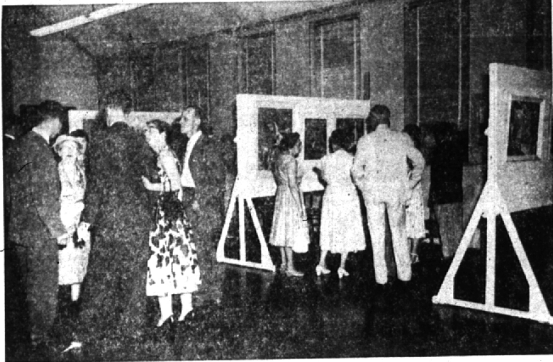

**Library Becomes Art Gallery For Painters Exhibition**

A great deal of attention focused a group of painters at the Vaughan school last Friday afternoon and evening . . . the Birmingham Society of Women Painters held its annual exhibition. Viewers thronged to the library where paintings were hung from 2 to 5 and 7 to 9 p.m.

Major and Mrs. James C. Allen, Mr. and Mrs. Herbert H. Gardner, Jr., Mr. and Mrs. William L. Denney, Mr. and Mrs. George O. Carter, Mr. and Mrs. F. Chalmers Smith and Mr. and Mrs. Robert L. Booder, assisted by Mrs. Randolph W. Hozer and Mrs. S. Chalmers Smith, administrative committee. Mrs. John H. Hopson headed the hanging committee and Mrs. Robert L. Booder, publicity.

**Experts Gather To Plan School For Gifted Child**

To decide a curriculum, tests and other specific educational features of the new School for Gifted Children, 10 authorities in the field of special schooling for the gifted child are this week participating in an institute City and Country school in Bloomfield Hills.

Serving as hostesses at the tea table adorned with tall tapers and real spring flowers were Mrs. Donald M. Thibodeau, Mrs. Joseph H. H. Warren, Pease, Jr., and Mrs. Clarence Patterson.

ABOVE: AMONG THE WORKS OF Mrs. Paul Neal Averill, president of the Women Painters, "Whistling in the Rain" is being viewed by Arthur B. Tilton. LEFT: VAUGHAN SCHOOL LIBRARY turned into an art gallery for paintings hung by the Birmingham Society of Women Painters. Lovers of art took advantage of the public showing and a steady flow of onlookers crowded the halls and show room. RIGHT: EMIL WEDDIGE, professor of design and instructor of the painters, with exhibitor Mrs. Harry Denyes (right) and Mrs. Donald Chaffee. Mrs. Denyes calls her painting "Dream."

*Elizabeth Arden* Special Consultant

at WILSON'S Cosmetic Department Thur., Fri. & Sat.—June 21-22-23

Elizabeth Arden's New Make-Up The Serene Look

Pale...Poised...Elegant

DIRECT from the Elizabeth Arden Salon in New York, Miss Arden's specially trained representative, Miss Barbara Harmer, will be in our Cosmetic Department for three days. Starting today through Saturday, June 23rd.



A look of natural elegance highlights Elizabeth Arden's newest make-up creation—the Serene Look marked by a candid beauty that is never obvious.

For blondes, the look is Serenely Pale . . . for brunettes, it is Serenely Golden, with a warm glow that seems to come from within. Only the lengthened and deepened eyes dominate in the Serene Look—Thanks to Elizabeth Arden's artful blending of shadow and muted color.

This new look can be yours! Come in and see Elizabeth Arden's Special Consultant, Miss Barbara Harmer

She will give you a special make-up chart and "Keys to Loveliness", a new booklet on Skin Care, Special Diet and Exercise.

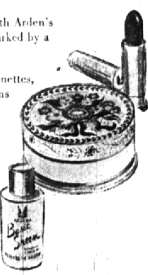

INVISIBLE VEIL FACE POWDER, the finest powder in the world. In 10 radiant skin tones . . . \$5.00

BASIC SKIN, in 15 wonderful complexion shades is a perfect base for your make-up . . . \$3.00, \$5.00

LIPSTICKS, creamy, long-lasting come in 40 beautiful colors to choose from . . . \$1.00, 1.50, \$3.00 plus tax

Birmingham's Most Complete COSMETIC and TOILETRIES DEPARTMENT WILSON DRUG COMPANY Woodward at Maple

Blue Grass Perfume

During this time she will be available for personal consultations. Miss Harmer will be happy to give you a complimentary analysis chart for your individual skin care . . . she also has some wonderful make-up magic to show you as well. Do come in and visit with Miss Harmer.

This Famous Fragrance in an Exquisitely Designed Package is Bottled and Sealed in France. Priced from \$5.00 to \$15.00

Keep cool in clouds of . . . BLUE GRASS.

SPECIAL SALE! 4 OUNCES

Blue Grass Flower Mist WITH GIFT OF 100 DUSTING POWDER, 500 VALUE

both for \$2

8 oz. BLUE GRASS FLOWER MIST WITH 100 DUSTING POWDER, 500 VALUE 3.50

limited time only

Blue Grass Flower Mist . . . one of the lovely lasting delights you can live with all day long. Spray it, splash it, play it over you for coolness; never without its enchanted aura. Now even the price is *extravagantly light* . . . and it comes to you with a special gift of Dusting Powder.

**Wilson's** COSMETIC and TOILETRIES DEPARTMENT WILSON DRUG COMPANY Woodward at Maple

DIRECTOR'S CHAIR

Specially Priced

JUST \$888

EXTRA heavy white enamel hardwood frame with val-de-vel canvas cover in choice of colors. Folds compactly. Famous Telescope brand.

• Open Friday Even Till 9

**Triangle FURNITURE CO.** 4 Great Stores

128 S. Woodward, Birmingham