

Police Distribute Safety Pamphlets To School Children

Safety pamphlets cautioning children against accepting rides with strangers, were distributed this week to all Birmingham elementary school children by police. Over 10,000 pamphlets were provided for this use by four Birmingham clubs.

Panitic WHITE HOUSE PAINT

only \$6.15 GAL.

WARFIELD PAINT CO.
250 N. Woodward
BIRMINGHAM

THE HAPPY DAY CAMP

Program for Boys Between Ages 9 and 13
JUNE 18-AUG. 10

Offers your child a cross-section of associations and experiences in an atmosphere of FUN that will make him a happier and better adjusted child. Games, Swimming, Hiking, Fishing, Nature Walks and a Variety of educational trips are planned for this session by a well-qualified teacher who has had much experience in recreation work with children of this age.

Enrollment Must Be Limited
Your child will be picked up at the door and returned home.

FOR FURTHER INFORMATION
Call Mr. Bert McMahon
Cranbrook School
MI 1-6739 MI 6-6248

How Times Have Changed

50 YEARS AGO . . .

Dad would have been mighty pleased with some **BLACK CAT TOBACCO** from **SHAIN'S** (Whitehead & Mitchell)

Black Cat

It is considered a sign of Good Omen when you meet a **BLACK CAT**. But it is a sign of Good Sense when you Smoke **BLACK CAT**.

The most generous packages ever offered for staple goods. Quarter pound packages, 50¢; half-pound packages, 10¢; pound packages, 20¢. This offer is not for Friday or Saturday, but every day and all day. To try this Tobacco is to be pleased, and once you use it you will have no other.

The Up-to-date Drug Store

Whitehead & Mitchell,
CHARLES J. SHAIN, Manager,
as it appeared in the Eccentric May 11, 1906

TODAY . . .
Modern Dads STILL enjoy fine **FATHER'S DAY GIFTS** from SHAIN'S

- ARGUS CAMERA
- STAG SHAVING NEEDS
- SUNBEAM SHAVEMASTERS
- SEAFORTH GROOMING AIDS
- "HIS" OLD SPICE—YARDLEY
- SCHICK ELECTRIC SHAVERS
- REMINGTON ELECTRIC SHAVERS
- BUXTON BILFOLDS
- KING'S MEN
- CHARBERT MEN'S TOILETRIES

REXALL DRUG STORE
1906-1956

Remember Dad on June 17th

Two Area High Schools Graduate 413 Today

Birmingham and Bloomfield Hills high schools today graduated a total of 413 area seniors, with 57 receiving diplomas in the first class to be graduated from the new Bloomfield Hills high school, and 356 in Birmingham high school's record diploma list.

For the story on graduation activities, see Section 1, page 1.

Bloomfield Hills High School

Barbara Ann Anderson, Willis Byron Anderson, Judith Mae Badger, Mary Jane Beavert, M. Elizabeth Bishop, James Earl Blain, Judith Anne Blossio, Sally Kay Boyd, Edmund Jefferson Danziger, Jr., Paul Mathias Doeren, Virginia Kathryn Dowling, James Charles Doyle.

Georgia Dumville, Judith Marie Duncan, Brenda Lee Ford, Mary Lynn Foster, Mary Lou Fuller, David S. Glass, Sally Marie Granger, Kenneth James Haines, Katherine Jane Hall, Annette Lee Hammonds, Nancy K. Harper, Charles Michael Hassett.

Charles John Hommeier, Nancy Carol Johnson, Dorothy Mary Knox, Stephanie Joy Kimbrough, Phillip S. Knope, Barbara Sue Lovett, Karen Anne Manley, Ralph A. Molloy, Dennis C. Mortari, Carl C. Morrow, Margaret Ann Pahl, David Parker.

Legislature

(Continued from Page 1, Sec. 1.)

membership in the legislature might be described paradoxically as concentrated in the heart of the peninsula." All of Michigan's geography and most of its economy is represented in the legislature.

Contact with fellow members is broadening and enlightening. Trying to persuade them of the validity of a position can be frustrating, expiating or satisfying, depending on the reaction and the success of the persuader.

But in any event, the exposure to men interested in background and experience is valuable.

Frederick also is broadening. Corporations are represented. So are unions, farmers, trade associations, universities, road-building authorities, paving contractors, railroads, buslines, and even the temperance cause, the medical society and the naturopathic association, to name a few.

MOST of these legislative agents are willing sources of useful information. They fill a void created by inadequate legislative staff help, and are glad to provide reports and facts in their fields of interest.

The most successful of them are ordinarily those best informed. When they buy a lot of lunches and dinners, the end of the old \$50.00 a day legislative pay scale stimulates the temptations which once ranked lobbyists in the order of their expense accounts.

An able legislator can learn a great deal from these members of the "third house."

A LAWMAKER'S principal function is not innovation but decision. These decisions cover a wide range of subjects.

As in the case of the man at the top of the management system pole, the decisions are the member's own to make. The final decision is not passed to higher authority. Often neither alternative presented for selection is completely desirable, yet neither is one so objectionable that the legislator must vote "yes" or "no."

The chain of decision must start with a bill suggested for introduction. (Few bills are the creations of their introducers. Many are suggested by interested groups or by constituents.)

SHOULD it be introduced, or not? If it is introduced, there comes the further burden of the member and often more decisions. Amendments may be offered, on which the legislator must decide quickly, sometimes during heated debate.

Advance preparation and knowledge of the subject helps in such cases. Finally there is the never-ending process of passing judgment in committee and on the floor on bills suggested by others, often dealing with unfamiliar subjects.

If this seems to resemble the problems of management, it is not coincidence. The point is that the Legislature could use some trained executives and that membership in the Legislature should serve to sharpen management skills.

THIS PRACTICE in persuasion and decision, coupled with exposure to a broad cross-section of Michigan's economy and its people, has been for me a tremendously interesting and valuable experience. I recommend it to any qualified citizen.

I have emphasized management here principally because of the death of executives in the legislature. I would hope that management might as a result see more clearly the advantages, not only to the State, but to the participating executive as well, of membership in the legislature.

After all, "As ye soweth, so shall ye reap."

Birmingham High School

Katie B. Abbrecht, Lee R. Abernethy, Margaret Jane Adams, Nancy Jean Abrecht, Susan Thayer Albrecht, Norma Roberta Alexander, Mary Joyce Alligre, Janet Anderson, James Andrews, Charles Appel, John W. Appleford, Sharon Ann Aspell.

H. Alexandra Atwood, Maurice Wynne Baker, Timothy Lyman Baldwin, Mary Elizabeth Bannard, Helen Blyse Barr, James Edward Barstow, Patricia Barkley, Judy

Colbert, Judy G. Collins, Mary Elizabeth Collins, Jane Collier, Helen Colwell, Judith Ann Colwell, Judith Laine Combs, Thomas G. Compton, Robert David Coon, Carolyn Jane Cooper, Robert J. Courser, Ellen Lorraine Coutlee, David B. Croll, Catherine Elizabeth Crouch, Linda Jean Daley, Barbara Ann Dallas, Margaret Jennifer Davis, William John deBeauvoir, Jr.

EDWIN WILLIAM DEER, JR., Gordon William Degener, Richard Earl DeLora, Janice Margaret DeMann, Claire Margaret DeNador, George Scott Dennison, Howard Cecil Didier, George M. Dills, David George Dixon, Elinor Eileen Dodge, Ruth Alana Dodge, Delene Domes, Edward H. Dorfmann, Arthur Bernard Dowd, Jr., Michael Paul Doyle, Martin Robert Drake, Kenneth Drouillard, Norman Brent Duffin, Diana Charlene Ebert, Robert Colles Emde, John Alfred Emmerting, John Modest Fairbairn, William Lee Fall, Mary Kathryn Fenwick.

Thomas Wayne Fisher, Rebecca Brayton Filkins, Bonnie Jo Fisher, Phyllis Ann Fleming, John Presley Frazier, Carl William Foltz, David Paul Foote, Karen Elizabeth Fogarty, Wynima Joy Fontaine, Frances Kay Fowler, Merle Frank, Charles Richard Frederickson.

DAN D. FREEMODY, Dawn Elaine French, David W. Gaffin, Robert C. Galbreath, Margaret Ann Galbreath, Robert Garlick, Margaret Ann Gardner, Margaret Garwood, William James Gear, Jr., Gayle Douglas George, Richard C. Giles, Janice Kay Goulder.

Phyllis Lynn Granger, Elizabeth Ann Gray, Sharon Lynn Gray, David Blake Griffith, Mary Kay Griffith, Dennis Arnold Grooms, Sandra Jean Gross, John Richard Groves, Gretchen Calk, Denise Jane Guimet, Patsy Ellen Hailey.

Thomas A. Halsted, James K. Hammond, Edward M. Handley, Ann Marie Hanson, Frederick Leo Harley, Patricia Ellen Harman, Mary Jean Harris, Donald H. Hays, Robert S. Healy, Wilfred C. Harvey, Delia Hunt Haugh, Erin Catherine Huges.

THOMAS A. HALSTED, James K. Hammond, Edward M. Handley, Ann Marie Hanson, Frederick Leo Harley, Patricia Ellen Harman, Mary Jean Harris, Donald H. Hays, Robert S. Healy, Wilfred C. Harvey, Delia Hunt Haugh, Erin Catherine Huges.

Legislature

(Continued from Page 1, Sec. 1.)

BEVERLY JANE HEATH, Patricia Ann Heaton, Ruth S. Heaton, Patricia A. Hendricks, Daniel William Hendrickson, Thomas William Hinton, Sharon Holston, Alice Thomas, Thomas F. Hogan, Robert Edward Hohmeyer, Ronald W. Holmquist, Ellen Hollister, Charles E. Hulse, Keith H. Van Kirk, Barbara Joan Van Schoick, Robert William Vincent, Trudy Lee Vance, Clifford Roy Vascocich, Wynne L. Wagner, Virginia Ainsworth Walters.

Shirley Ann Walters, Donna Lee Watts, Rosalynne Janet Webb, William P. Welch, Donald Walton Weir, Robin Michael Wells, Mary George R. Averill, president, editor and publisher.

Paul N. Averill, vice-president and treasurer.

George W. Averill, secretary.

Editorial Office at Birmingham, Michigan, in The Eccentric Building, 225-226 No. Woodward, by The Birmingham Eccentric, Inc. Telephone 4-7333.

Legislature

JOHN STEVEN KIRBY, Ruth Sylvia Kordenbrock, Noel Edward Kurth, Richard Lee Nyker, Dolores Hunter, Charles W. Laird, Paul Laidlaw, Donald Tracy Laird, Laurence William Lavis, Edmund Charles Leavenworth, Elizabeth Ann Leeland, Franklin D. Lenker, Alexander Leskevich, Jr.

Nancy Ann Lewellen, Jay Lewis, Linda Lewis, Sharon Lynn Lewis, Jane Lindley, Marie Lindquist, Martha Louise Long, Karl R. Lorcke, Larry Lukianoff, Helen Joanne McCrum, Ronald M. McComb, Diane E. McDonald, Richard F. McHugh, Douglas H. McMillan, John McKinley, Charles Walton McLean, Patricia Ann McNaab, Donald R. McNeal, Frank Hollister Milder, Sally Jo Mock, Kay Marie Madonna, Jeanette E. Manger, Martha Jeanne Manger, Roger Bruce Marshall.

KARIN ANNE MARTIN, J. James May, Jill Matthews, Nadine Melone, Sheila Margaret Hart Meacham, Fred E. Miller, Betty White Freney Miltigan, David L. Mills, Har-

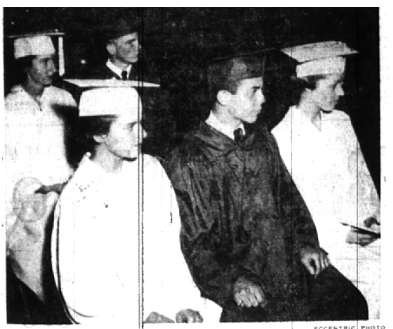

PICTURED AT baccalaureate services Sunday are members of Birmingham high school's class of '56, who are receiving diplomas in ceremonies today. In the back row are Evelyn Hughes and Dick Sneed. In the foreground, from left, are Carolyn Boyce, Frank Mabley and Dawn French.

Mary Kay Wesch, Michael Chapin, Alan Forler Wright, Theodore T. Weston, Janet Marie White, Bill Wrobel, Douglas T. Waggoner, R. Wilbanks, Ann H. Willett, Mary Donald A. Yates, Arlene Bonnie Catherine Wilson, New York, Robert Eugene York, Velma Marie Louise Wilson, Mary Marianne Yost, Margaret Ann Zulawicz, Alan Kent Worthley, rack.

Remember Dad With A Gift That Lasts—

give RECORDS

FOR FATHER'S DAY!

IT'S SO EASY TO MAKE THE RIGHT SELECTION.

We Carry The BEST STOCK OF RECORDS IN THE BIRMINGHAM AREA

also PHONO'S for the graduates

RECORD CORNER

408 N. Woodward • MI 4-7833

SWP NOW...

STRETCH THE YEARS BETWEEN PAINTING!

WITH FAMOUS SHERWIN-WILLIAMS HOUSE PAINT

- For all types of exterior surfaces
- Extra years of beauty and protection for your home
- Easier than ever to apply
- Wide range of new, fade-resistant colors
- Endorsed by leading painters

GALLON IN \$5 \$6.60

SHERWIN-WILLIAMS PORCH AND FLOOR ENAMEL Extra-tough enamel for indoor and outdoor wood and cement floors, steps and decks. It withstands hard wear and weather.

QUART \$2.00

HUSTON HARDWARE CO.

Birmingham's Housewares Store
205 N. Woodward MI 4-7330
Hours 8 to 5:30, Friday 8 A.M. to 9 P.M.

HERE'S THE SMART BUY FOR FATHER'S DAY!

cool-as-a-breeze SPORT SHIRTS

WITH THE "ITALIAN" LOOK

designed by MAGGI of Florence, Italy

Plenty of excitement on the sport shirt scene for Father's Day. New collar styles, new trimmings, designs in a galaxy of new colors . . . see them all in our one-of-a-kind, minute collection.

Your Choice \$3.95

MI 4-1777

Alterations done on all ladies' and men's clothing.

Matthew's

CUSTOM TAILORS AND MEN'S FURNISHINGS

30 years in Birmingham . . . the oldest merchant in the tailoring business
288 E. Maple (Briggs Bldg.)