



MODELING FOR a bust of himself is all part of the role for George Fox, (right), who plays the lead in Village Players' production, "Lo and Behold!" this weekend. Bob Dick, local artist who volunteered to make the bust for the play's setting, is the sculptor.

Village Players Get Help of Local Artist

When the Village Players of Birmingham began a search for a sculptor to make an authentic bust of an actor in their current play, they proved once again that interesting people live in Birmingham.

The interesting person they discovered was artist and designer Bob Dick, of 143 West Brown. Dick volunteered to sculpt the head and even consented to loan paintings from his art collection for the play's setting.

Thanks to Dick, an excellent likeness of actor George Fox will add realism to the set for Village Players' production of "Lo and Behold!" Jan. 27 and 28 at the Chestnut street Playhouse.

SCULPTURING comes natural to the Birmingham art expert since it was part of his general art course when he studied with the New York and Paris branches of the School of Fine and Applied Art.

"His own painting is represented at the Detroit Institute of Arts and in eastern state museums, but still Dick himself has been collecting art work for 25 years."

"People can't understand why I want to acquire other people's paintings when I paint myself," says Dick, "but I can't help it."

AMONG THE works that Dick couldn't help acquiring are contemporary paintings of Charles Calvert, Henry Bernstein and David Friedenthal. He also has 17th and 18th century Romantic works in his collection.

Dick is now a designer with Special Manufacturing company of Royal Oak.

Birthdays, anniversaries, guests, parties, parties are all new—the society editor about them.

Meeting of MOMS Past Presidents

Past Presidents of the MOMS club, Zone 1, held their meeting at the Pines street, Birmingham, home of Mrs. Norma A. Porter on Jan. 16.

This was a desert luncheon meeting at which plans were discussed for the annual card party luncheon to be held Apr. 30. Proceeds from the card-luncheon are used to put a nurse through training.

Elected Treasurer

Donald J. Patterson, a junior in the college of engineering at University of Michigan, was recently elected treasurer of Sigma Rho Tau. This is the college's engineering speaking society.

Donald's parents are the C. E. Pattersons of Lake Park, Birmingham.

Residence Officer at WMC, Kalamazoo

Carol Heym, whose parents are the R. S. Heyms, Saratoga, Birmingham, is the new treasurer of Zimmerman residence hall at Western Michigan college, Kalamazoo. Carol is a freshman in the occupational therapy curriculum.

Have You Met

The residents of 600 Ridge road Bloomfield Hills? Mr. and Mrs. E. L. Southwick, formerly of Detroit, are now living there. They have two married daughters, Mrs. Charles S. LaMonte, Columbus, O. and Mrs. Robert Irwin, Oak Park, Mich. Mr. Southwick is president of Farm Crest Bakeries, Inc. The Southwicks are members of the Detroit Athletic club and Detroit Boat club.

Ensign Colwell Married in East

Patricia Johnson, Chicago, Ill., was married to Ensign Daniel L. Colwell II, Tuesday evening in Holy Trinity Methodist church, Providence, R. I.

Mrs. Colwell is the daughter of Mrs. Leo Polin, Green Bay, Wis., and the late Alfred Johnson. She was educated in Green Bay schools and the University of Wisconsin and has been a stewardess for TWA and United Air Lines.

Ensign Colwell is the son of Mrs. Massie Colwell, Chester Avenue, Birmingham, formerly of Clearwater, Fla., and Lavern Webster Colwell, Monterey, Calif. He attended school in Clearwater and graduated from General Motors Institute of Technology, Flint, taking an engineering degree.

Presently he is stationed with the Naval Air Base at Quonset point, R. I., where the young people will live. Next May, Ensign Colwell expects to be sent to the Mediterranean for six months and his bride will join him there.



MRS. DANIEL L. COLWELL II



"LADIES' DAY OUT" at the Northern YWCA in a Torch Drive agency, means a day away from home while the children are entertained in a nursery. Some of the ladies learn brass work in a crafts class. From left to right, working under the supervision of Mrs. Marge Miller (standing) are Mrs. Bonnie DeMill, 1966 Croft, Birmingham; Mrs. Eva Kernan of Detroit; and Mrs. Pat Casey of Royal Oak.

5395-5400 DIXIE HWY.
WATERFORD — OR 3-1225

ELLIOTT UPHOLSTERING

Creators of Fine Living Room Furniture
VISIT OUR NEW SHOWROOM
TABLES — LAMPS — CARPETS

Open Evenings by Appointment ELLIOTT FURNITURE

SPORTS CARS

IN REVIEW

★ 50 Outstanding Cars ★

International Exhibition of Sports Car Progress

9 to 9 Daily thru February 5

HENRY FORD MUSEUM

Valentines and GREETING CARDS

for your VALENTINE

It's more fun to shop for Valentines that are more fun to get! And our 1966 collection of cards is a shopper's delight! Come in, choose the "perfect" card.

BODINE'S

"The Greeting Card Shop"

172 N. Woodward MI 4-1177

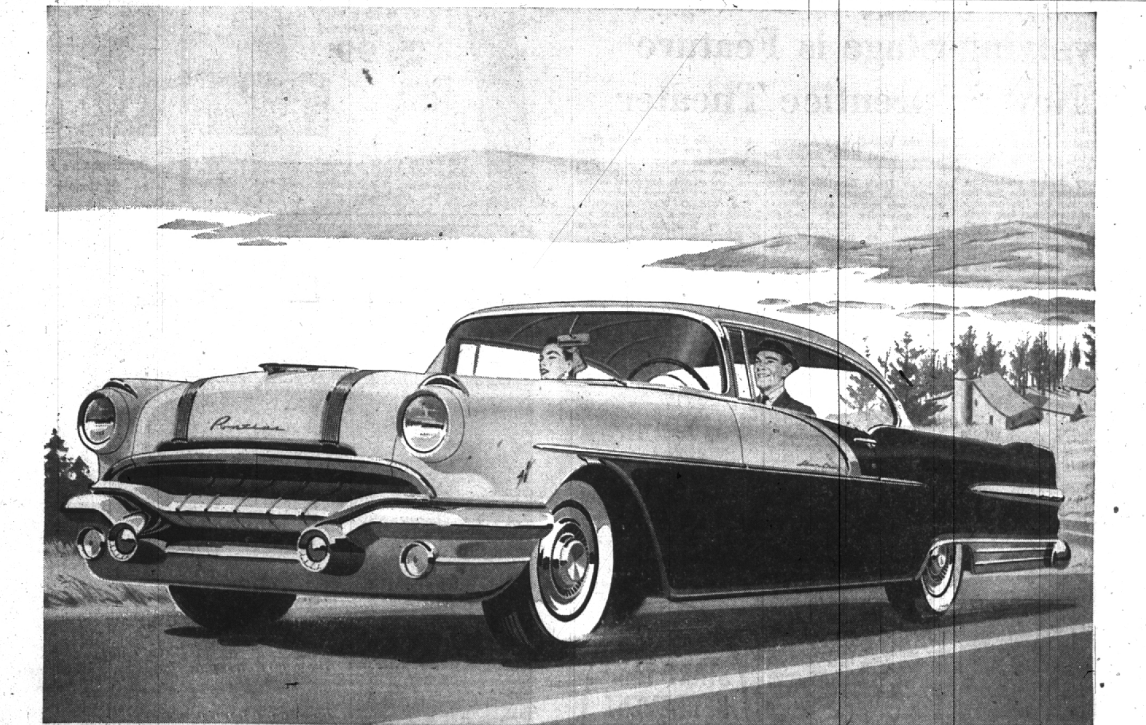

STAR CHIEF TWO-DOOR CATALINA

The car says 60 and the price won't stop you!

Puts more Power where it Counts!

The Secret of Pontiac's
Blazing Go Is in the
Teamwork of Two
Engineering Masterpieces

They were born to go together, these two—the mighty Strato-Streak V-8 engine and the revolutionary new Strato-Flight Hydra-Matic drive.

You can feel the difference... actually feel it. Feel it in the response—quick as the flick of an eyelash. Feel it in the tremendous thrust—oil smooth and effortless. And feel it in that breath-taking, almost unbelievable extra burst for the split-second sprint to safety past slow-moving traffic in your path.

Here is power and go you dream about... but this time it's real, because you're piloting the most modern power combination on the road...

A new engine: the brilliant Strato-Streak V-8 with almost 317 cubic inches of displacement for barrel-chested deep breathing... with a super-

efficient 8.9 to 1 compression ratio to squeeze the last ounce of go out of every drop of gas... with high torque for sizzling take-off... with a blazing 227 horsepower!

A new transmission: an engineering masterpiece specifically designed to utilize the full thrust of that great engine... with gears for instant response and crisp, positive acceleration... and an amazing liquid-link coupling for a silky-smooth flow of power to the rear wheels.

Test drive this fabulous '66 Pontiac tomorrow—we promise you, you're in for a thrill!

And another thrill is waiting for you when you hear the price! See your Pontiac dealer soon and get ready for two wonderful discoveries!

An extra-cost option.

RATTAN FURNITURE

BAMBOO DRAPERY

SHADES CORNICES

\$5.00 up
Per Panel

Columbia
Lattisdrapes
Woven
Screens
Folding
Doors

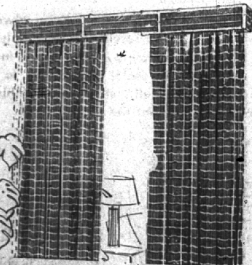

... soft appearing, long wearing draw drapes of imported matchstick bamboo... expressive of the new trend in window treatment... suitable for any interior... assortment of attractive colors.

Our Counselors will Call With Materials, Advice and Samples, Day or Night.

RUSH DELIVERY

Tropic Shop

RATTAN and WROUGHT IRON FURNITURE

by Molla, Ficks Reed, Admral, Miller, Meadowcraft Vogue

LINCOLN 6-3311

LINCOLN 3-4656

Quinn's inc.

Service for 29 Years

Open Thursday, Friday Evenings
2875 N. WOODWARD — 3 Blocks South of 12-Mile



You can actually buy a big, glamorous Pontiac 860 for less than you would pay for 44 models of the low-priced three!

"PONTIAC PRESENTS PLAYWRIGHTS '56" AND "WIDE, WIDE WORLD"—TWO GREAT TV PROGRAMS—NBC-TV

WILSON PONTIAC-CADILLAC, Inc.

1350 North Woodward Avenue

Phone Midwest 4-1930 and Jordan 4-6655