

LEGAL NOTICE

Applications will be received by the Southfield Township Civil Service Commission for a position as fireman in the Southfield Fire Department.

Application blanks are available at the Southfield Township Hall, 26080 Berg road, or at Fire Station No. 1, 10 Mile, and Evergreen roads.

Examinations will be held February 11th, at 9:00 A.M. o'clock in the Southfield High School room 107 or 109.

(Signed) Edward Tafelaki, chairman
CIVIL SERVICE COMMISSION
c/o Southfield Lumber Co.
24955 W. 10 Mile Road
Birmingham, Mich.

**WAYS TO MAKE HIM LEAP
AT THE CHANCE TO BE
YOUR VALENTINE**



Girls: We're on YOUR Side!

This is YOUR year to win your Valentine "for keeps!" And, we've got the gifts to help you make the most of your opportunity... gifts that really get close to a man... gifts that will compliment his good taste and win his compliments for yours... gifts sure to score a bull's eye on his heart!

NECKWEAR by

- Countess Mara from \$7.50
- Bronzini from \$5.00
- Repp Stripes at \$2.50

Oxford Button Down

SHIRTS \$5.00 & \$5.95

BROADCLOTH SHIRTS

- White with regular or spread collars \$5.00 & \$7.95

Vivella

SPORT SHIRTS .. \$13.50 to \$16.95

MEN'S ROBES \$29.95

Flannel Bermuda

WALKING SHORTS \$16.50

Monogrammed

HANDKERCHIEFS \$2.50 & \$3.50

D. & J. Anderson

SPORT SHIRTS \$40.00

Wool Gabardine

SPORT SHIRTS
Short Sleeve.....\$11.95 Long.....\$12.95

YOUNG'S OF BIRMINGHAM
203 PIERCE STREET

Bride Wears Powder Blue

Barbara Ann Neil wore an afternoon dress of powder blue brocade for her marriage to Thomas J. McCausland Jan. 26, at Mt. Calvary Lutheran church, Detroit. She wore accessories of matching blue and a white hat. Her only flower was a white orchid.

Mr. and Mrs. Arthur Neil, Kinross avenue, Beverly Hills, are the parents of the bride. Her groom is the son of the Thomas M. McCausland, Royal Oak.

Judy Lundquist, Franklin, was bride's only attendant. Her pink dress was similar to Barbara's and her bouquet was of pink rosebuds. Gary Marzahi, Royal Oak, was best man.

Mrs. Neil chose a dress of gun metal gray and Mrs. McCausland wore a lighter shade of gray. Both mothers' corsages were of pink carnations.

Following a wedding trip to Washington, D. C., the newlyweds will reside in Clawson.

Barbara graduated from Birmingham high school last June and is employed at Jacobson's. Thomas is with Hubbell, Roth and Clark.



VIRGILIA PETERSON

Literary Critic Speaks Today At Town Hall

Literary critic, author and book reviewer, Virgilia Peterson, will speak today and tomorrow on Birmingham Town Hall's last offering of the season. The 11 a.m. lecture will be at Birmingham Theater.

Born in New York, Miss Peterson was educated at Westover school in Connecticut, at Vassar college and at the University of Grenoble in Southern France.

She has written articles for the New Yorker and Harper's magazine and her book reviews appear regularly in the New York Herald Tribune's Books.

She is a frequent guest critic on radio and television and has moderated the TV program, "The Author Meets the Critics."

MISS PETERSON is reported to have a knack for making her listeners understand the books she talks about. She is said to be one of the most popular literary commentators on the lecture circuit today.

Jean Lloyd, local librarian, will introduce Miss Peterson both days at the theater and at the celebrity luncheons at Birmingham Country club.

At the speakers table on Thursday, besides the honored guest and Miss Lloyd, will be the Rev. Harold E. Towne, rector of St. James church, and Town Hall committee members Mrs. Charles B. Kass, Mrs. Harlan Splawn, Miss Mable Toumy, Mrs. Margaret Stringham, and Mrs. James E. Smith.

On Friday Town Hall committee members will be Mrs. G. W. Ferris, Mrs. C. E. Brook, Mrs. George Cary and Mrs. Grant Watt.

Birthdays, anniversaries, guests, births, parties are all new-calls the society editor about them.

TAKE TIME - TO KEEP YOUR WATCH ON TIME

Balance wheel travels nearly 4000 miles yearly

Don't wait till your watch goes wrong! A watch checkup takes so little time—and it can save you money by preventing future breakdowns. Let our Service Department inspect your watch today.

George Ross
Jewelers
244 E. Maple

Official Watch Inspectors
For New York Central and Pere Marquette R.R.



SHIRLEY SEGUIN, pianist, winner of the Madrigal and Music Study club cash award of 1956 with her teacher, Walter Schrott of Marygrove college, who is directing the recently established Birmingham Conservatory of Music. Schrott resides at 424 Pierce.

General Agency Opportunity
In Birmingham

One of America's fastest growing major companies offers the opportunity of a lifetime to an ambitious man who really wants to go places in 1956

With over two billions of insurance in force, our Franklin expansion plans include general agency development in this area.

We are seeking a proven personal producer who has ability to organize, attract and handle successful men. He should be financially solvent and ambitious to earn \$20,000 or more annually. If you feel that you are the man we want, write or call collect at once. We will be glad to arrange for interview on arrival in Birmingham on February 10th. This may be your chance of a lifetime.

THE FRANKLIN LIFE INSURANCE COMPANY
Raymond E. Addis, Regional Manager
511 Maple Street, Holly, Michigan
Phone: ME1904-4-5961
Distinguished Service Since 1884

February 9, 1956 THE BIRMINGHAM ECCENTRIC Page 5

Alums Meet; Make Plans

Mrs. Charles Eddy, Henley road, Birmingham, will be hostess at a Valentine party for the North Woodward alumnae of Gamma Phi Beta sorority on Monday evening at 8. Mrs. James McWilliams and Mrs. R. J. Reason will assist the hostess.

Preceding the party, a brief business meeting will be held to discuss plans for the annual fashion show and tea which will be presented at the Birmingham Community House in Feb. 23.

Essort fashions from a Birmingham shop will be modeled and proceeds from the show will be donated to the National Association for Retarded Children, one of the sorority's national philanthropic projects.

Following the meeting, Mr. and

Her very first bra! naturally by *Coscord*



We Give 5&H Green Stamps
The Glassford Shop
Personalized Service
By Graduate Costieres
135 Pierce
Open Daily 9:30 to 5:30

Mrs. Hugh P. Backus of Latham road, will show colored slides of their last year's trip around the world.

Mrs. Guy Pitts, Wing Lake, an

active Gamma Phi Beta alum, the Backus' daughter, is general chairman of the fashion show.

★ Smile A Minute
Sergeant (to raw recruit) — What is the difference between a time and a percussion shell?
Raw Recruit — That's what I say, Who cares?

YOU DON'T NEED A NEW HOME TO HAVE A BETTER HOME!



We're so proud of our smart, new

WALLPAPER PATTERNS

(Many have been featured in the February House & Garden)

COME IN AND SEE THEM!



BIRMINGHAM PAINT

Glass & Wallpaper Co.

335 E. Maple MI 4-3737

STORE HOURS: Saturday 8:30 to 5:00
Monday thru Friday 8:30 to 5:30

PUBLIC VOTES MERCURY "BEST VALUE IN ITS FIELD"

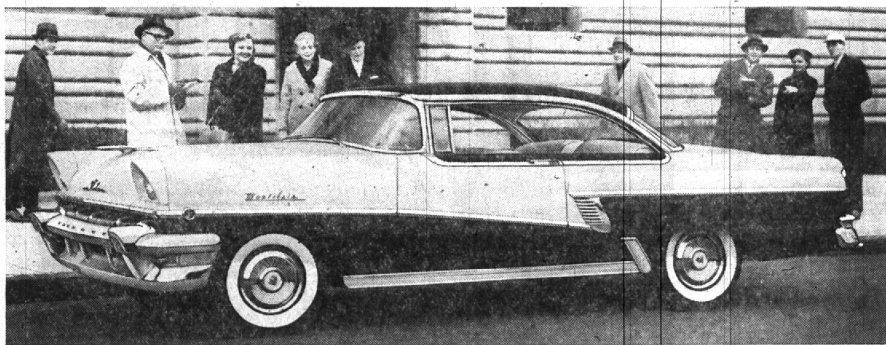

19th annual nationwide survey of car owners—by independent research organization*—shows Mercury leads its price class as "best value for the money." Whether you pick a Montclair, Monterey, or Custom, you get more car in four big ways!

1. NEW REFLEX-ACTION PERFORMANCE—Go, stop, pass, climb, turn. The BIG M responds instantly to your every command, adjusts instantly to every road. We call it "reflex action"—a new kind of performance that makes all your driving easier, safer—and far more comfortable than ever before.

2. NEW BIG M BEAUTY—Here is fresh, clean, graceful beauty for the young-minded. Mercury's lines are long, sleek, road-hugging. New Flo-Tone color styling is radiant and dramatic. You enjoy a distinction in the BIG M that is unmatched in Mercury's price class.

3. NEW SAFETY-FIRST DESIGN—You get the widest choice of safety features in the field. At no extra cost, there's an impact-absorbing safety steering wheel (an exclusive in Mercury's field) and triple-strength safety door locks. And optional features such as seat belts and padded instrument panel.

4. PROVABLE VALUE—Here's value you can see, and measure!—low first cost. Low operating costs. High resale value. And Mercury trade-in value has remained consistently high. No wonder Mercury was voted "best value in its field." Better see us soon.

ONLY **\$2599***

BUYS THIS BIG MERCURY CUSTOM HARDTOP

*Price includes Meric-O-Matic Automatic Transmission, grille guards, chrome wheel covers, push button radio, heater, directional turn signals, back-up lights, all state taxes and license fees. Flo-Tone paint, white wall tires (as shown in book), other optional equipment and accessories extra. Prices may vary slightly in adjoining communities.

For 1956—the big move is to the **BIG MERCURY**

Don't miss the television hit, "THE ED SULLIVAN SHOW", Sunday evening, 8:00 to 9:00, WJBC, Channel 2

BOB FROST Inc.

850 S. WOODWARD AVENUE

BIRMINGHAM, MICH.

PH. MI 6-2200