

Charles Granaders Return After 3 Weeks in Europe

WEST BEVERLY—Mr. and Mrs. Charles Granader have returned to their home on Riverside after three exciting weeks on the European continent. Their first stop was Paris, where they saw the usual attractions—the Eiffel tower and the Arc de Triomphe, the unusual being the fabulous productions the Frenchmen offer in their nightclubs.

Their itinerary included 4 days in Rome which, according to Mrs. Granader was not enough time in which to see all that Rome has to offer. Zurich and Lucerne in Switzerland were next on the agenda with rides on ski lifts in the Alps which afforded breathtaking views. Of interest to the Granaders was the ease with which even the il-fittest take master the ski slopes.

NAPLES was next at which point they took a boat to the island of Capri. Upon disembarking they were met by a driver with a car of 1912 vintage and driven to the village square and told they would have to walk the rest of the distance to their hotel. Capri didn't have quite the charm of the song by the same name.

Nursery

(Continued from Page 1, Sec. 5)

Previously planned in Lathrup Village, said Clara Jane Lundberg, president of the nursery group, in a letter to council.

Mrs. Lundberg said the co-op nursery is a non-profit, not-for-profit group of mothers who own the school and hire a professional teacher, assisted by mothers.

LEONARD A. Watachowski, city administrator, said the construction stoppage revolves around a question not yet settled, as to whether work on the House in the Woods is an improper extension of a non-conforming use, or whether the improvement does not increase the area or community use of the building.

Those who oppose construction say the House in the Woods is in a residential zone and was being used for commercial purposes before zoning laws were adopted, so present uses can continue but no future increase can be allowed.

City officials have 10 days after Kelley's building permit application is filed, to either issue or deny him a work permit.

Smoke Screens

SOUTHFIELD—Township firemen were busy last week but according to Fire Chief Albert Kruck, "We didn't do anything." The department's log book showed a gas leak investigation—no leak; a junk truck on fire—being burned to purpose; a heating unit in a new house—just smoking; over-investigation—just spilled grease.

\$197,805 in Permits

W. BLM. TWP. — Building department issued permits for an estimated \$197,855 worth of building during January, according to Frank Hallett, township clerk. Of these permits, 12 were for new residences, valued at \$191,805.

At Nies, where the temperature generally conceded to be idyllic, they shivered in 32 degree weather and Nies had its first snow in 17 years. However the sun came out the next day and "Carnival" was on which is a festival comparable to Mardi Gras at New Orleans.

FROM THERE the Granaders flew to London where it was foggy but they were able to view the palace and they also saw many of the pieces which had been bombed during the war and still are in a state of disrepair. Because they were homebound they missed the changing of the guard at Buckingham palace as it takes place on alternate days.

Ruth Ann Strawser Invites Friends To Birthday Party

Ruth Ann Strawser, daughter of Mr. and Mrs. George A. Strawser, 3344 South Millerway, celebrated her fifth birthday Saturday, Feb. 18, with her little friends — although her birthday falls on Feb. 19.

Guests were Brian Arnold, Doug Smith, Howard Kehrl, Karen Mock, Jean Stevens, Kathy Comer, Christine Pallard from Pleasant Ridge, Hilary Stark from Detroit, and Ruth Ann's brothers David.

On Sunday, grandparents Mr. and Mrs. Clyde Vance, Orchard Lake, grandmother Mrs. A. E. Strawser from Pleasant Ridge, aunt and uncle Clint Tobey from Birmingham, and godparents Dr. and Mrs. Robert T. Burns of Detroit, gathered at a family celebration in the Strawser home.

Braes of Bloomfield Elect New Officers

BLOOMFIELD TWP. — At the annual association meeting of the Braes of Bloomfield 3, held at the Bloomfield township hall, elections were scheduled to fill vacancies in the official slate.

Officers for the coming year are president, Ira Weaver of Kibrennaw drive; vice president, Kenneth Quick of Inverly drive; secretary, Mrs. Russell Jokela; treasurer, C. H. Morris of Loch Lombard drive.

Directors are James Samborn, Jr., Kenmore road; Arthur Schueler, of Kenmore road; Kenneth Crumb, Ballantre road.

School Permit Given

SOUTHFIELD — Building permit was granted Feb. 10 for a \$325,202 addition to the Brace school at Midway and Evergreen.

Five classrooms, a multi-purpose room and new boiler room is scheduled for completion in November.

Action Delayed On Tree Program

LATHRUP — Tree Committee Chairman Robert W. Gilmore told council Monday night they should adopt a city-wide program of tree spraying to combat Dutch elm disease this spring and summer.

Council, generally feeling the city could not financially support such an overall program, said they would like to see a cooperative program set up whereby the city sets up a wholesale program and gives the residents a cheaper means to treat their trees while at the same time not indebting the city as a whole.

A motion carried to have city officials send out letters to residents with return cards, asking them what they think should be undertaken.

Predict Poor Roads Will Hinder Buses

SOUTHFIELD — Township parents were told last week that the annual spring breakup of roads might disrupt school bus schedules and cause the buses to stick to the hard-surfaced roads, according to a letter sent out by Glenn Schoenhals, Southfield school superintendent.

"Such conditions make it impossible for school buses to maintain regular routes on side roads of Southfield township," Schoenhals said. "Thus, it may be necessary from time to time for the school bus to stop for your child at the nearest hard-surfaced road. You can be assured such conditions would only be temporary and would continue only as long as roads are impassible."

Uninformed Voters Cheat Themselves

SOUTHFIELD — Six persons unwittingly cheated themselves out of their vote in the Evergreen Sewer Millage Election Monday according to Mrs. Fannie Adams, township clerk.

"In every election there are at least several people who don't know how to work the machines and lose their vote," Mrs. Adams said. She explained that the uninformed voters push down the small levers, and thinking they have thereby registered their choice, push the little lever up again and leave the booth.

All they have done, according to Mrs. Adams, is add one more figure to the total number of voters on the machine, but have not registered a vote for any particular candidate because they failed to push the big lever which adds their vote to those which have gone before them.

Election officials will be cautioned in the future to check each voter closer to make sure he, or she, knows how to operate the machine.

Load Limit Law

LATHRUP — Council accepted a report by Thomas N. Reed, road committee member, and referred it to City Attorney Everett Hayes so it might be put in proper form for adoption as a load limit ordinance in the next council meeting.

Valley Woods Mothers Meet to Plan Teen-Age Party, Feb. 24

Jean Kittle MI 6-1766 Marge Deuel MI 6-4376

Mothers Meet to Plan Teen-Age Party, Feb. 24

Having coffee with Mrs. John Calhoun on Bellvine trail Tuesday morning were Mrs. Russell O'Neal, Mrs. S. C. Petix of Bellvine trail, Mrs. William Harris, Westlady, Mrs. Ken Walling, Eastlady, and Mrs. Lyman Craig, Jr., Mrs. J. W. Duhn and Mrs. Robert Fortune, of Lahser.

Mrs. Calhoun had mothers meet to formulate plans for the coming teen club parties. Mrs. J. W. Duhn and Mrs. Robert Fortune will co-chairman the Feb. 24 party at the Fortune home. They will be assisted by Mrs. William Harris, Mrs. Kenneth Walling, Mrs. Russell O'Neal and Mrs. Lyman Craig, Jr. Mrs. Fortune and her committee will arrive at 7 o'clock. Following will be a program of games and fun. Soft drinks and potato chips will take the edge off the teenage appetites at the end of the evening.

Valentine's Day was a special treat for Mrs. Naomi Howard's morning kindergarten class at the nearby school. Invitations were extended to all mothers to attend the gala affair. The youngsters made and figured valentine cookies the day before.

A regular day at school was presented as a group dance. Attending were Mrs. Charles T. Ingway and Mrs. Kenneth Kittle of Westlady road and Mrs. Charles Shall of Bellvine trail.

Taking advantage of the beautiful winter weekend were the Kenneth Kittles of Westlady road. The family gathered at the Kittle home to celebrate birthdays for the month of February.

Aunts, uncles and cousins spent their time shelling and tobogganing down surrounding hills. After Sunday supper, birthday cake and ice cream was served. Taking part in the fun were grandparents, Mr. and Mrs. W. A. Kirk, Sr.; and Mrs. and Mrs. Joseph L. Pies and family, the Harry T. Kirks, and Mrs. Daniel Pierce.

Spending the weekend at the Kenneth Bonds home on Westlady home to celebrate birthdays for the month of February.

Spending the weekend at the Kenneth Bonds home on Westlady home to celebrate birthdays for the month of February.

ANNUAL DINNER

The men of the Valley Woods board wish to remind all residents in the area to get reservations in

Table Application For Church Permit

SOUTHFIELD — Application for a building permit by Congregation B'nei David on the east side of Southfield road, north of Mt. Vernon, was tabled last week pending a full board of appeals gathering.

According to Eugene Swen, township supervisor, about 20 per cent of residents in the area objected to the church.

LONE PINE

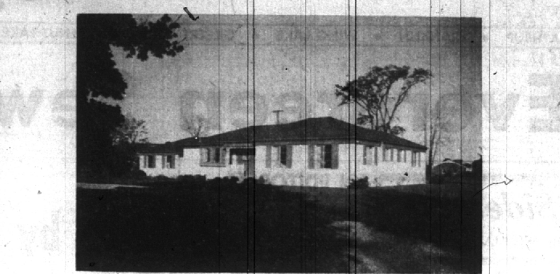

One of the newest in Bloomfield Hills . . . built by the owner . . . near Cranbrook and Vaughan Schools. All on one floor . . . and delightful . . . many special features.

All brick . . . large basement . . . not quite one year old! Pecky cypress library . . . "many-featured" Kitchen . . . Breakfast area . . . 3 twin Bedrooms . . . 2 complete Baths (Special hand-made tile) . . . Cork floors for silence . . . Double glazed sliding windows. One and one-half acres . . . tall trees.

The best of locations . . . with low taxes . . . in a neighborhood of fine homes.

CALL BIRMINGHAM'S SENIOR FIRM REALTOR SPECIALISTS FOR 61 YEARS MAX BROOK INC. REALTORS ESTABLISHED 1885 300 S. Woodward Ave. MI 4-6700 Birmingham, Mich. JO 4-6700

ABOVE THE AVERAGE



A superior home, even among outstanding houses—in architecture, in interior details, in location. The custom-built contemporary pictured above was completed this year for an owner's personal residence. The location is high on a ridge near the Bloomfield Hills Hunt Club and Bloomfield Center.

Thermador range and oven in the kitchen. Tile has been used in the kitchen, breakfast room, and utility room to an extent far above the average. Family room and library are each finished in very fine paneling. Both bathrooms and the powder room are beautifully tiled. There is a glass shower enclosure in the master bath. Oversized two-car garage for additional storage space.

Oak parquet floors; calcinor; gas heat. Luxurious carpeting is included at a price that is unequalled in value—\$49,900. We will gladly show you by appointment.

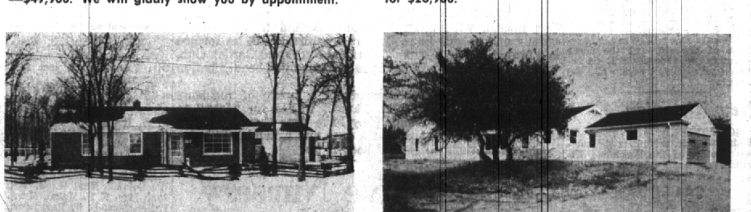

The individual styling of this charming brick ranch makes it a home that is unusually nice and quite different. It is located on a deep, wooded lot, with a split rail fence. Just one block from Pembroke School.

Huge activities room, paneled. Bright, large kitchen with an eating area. Three bedrooms. Carpeting in the living room and bedrooms.

This cozy home has been well maintained and affords all the comforts, convenience, and economy unsurpassed in any home being offered for just \$19,950.

If you've been looking, you'll recognize real value here. This is economy with top-flight quality. This six room brick Colonial, built in 1950, has been extremely well maintained, and is in top condition. The home is situated on a deep lot, very attractively landscaped, in a superb location. The quiet neighborhood is near Holy Name Church, Birmingham Shops, and Woodward transportation.

Three bedrooms upstairs Full dining room Screened porch, including awnings First floor lavatory Full basement. Two-car garage. Carpeting, disposal, and gas heat are additional features. There is no other home available that is comparable to this Colonial in quality, in location, and in value—all for \$26,900.

Unique in design and situated on a site of almost an acre in the trees. This newly built home is in the country, yet near the new high school. Three bedrooms; living room fireplace. Large library with beautifully paneled fireplace. Screened porch, powder room; dining room. Up-to-the-minute kitchen with Thermador range.

This is a home to be proud of; built with your future in mind. You will want to see this home to truly appreciate the many outstanding features and superb workmanship. \$37,500.

Get a record-breaking run for your money!

Only Chevrolet puts you in charge of the dynamic action and sure-fire handling qualities it takes to break the Pikes Peak record! Better try it before you buy any car at any price.

Almost everybody likes a real road car. And nowadays you no longer have to pay a king's ransom to own one. They're going at Chevrolet prices! For the new Chevrolet is one of the few truly great road cars being built today!

It has to be to hold the stock car record for the Pikes Peak climb. It has to have cannonball acceleration (horsepower now ranges up to 225!) and maddled-down stability on turns—plus lots of other built-in qualities that make for more driving pleasure and safety on the road. Come on in and try a record-breaking Chevrolet!

the Bel Air Sport Sedan—one of 19 new Chevrolet beauties. All have directional signals as standard equipment.

the NORTH CHEVROLET Co.

1000 S. Woodward, Birmingham • Mi 4-2735

Watt, Manuel & Snyder, Inc.

Realtors

298 South Woodward Midwest 4-6300 Birmingham, Michigan Jordan 6-2323