

**Noted Churchman
To Address Meet
Of Women's Ass'n**

The Women's Association of First Presbyterian church has planned an all day meeting Feb. 22.

The meeting starts at 10 a.m., followed by a luncheon.

Speakers for the afternoon program will be the Rev. Howard D. Hannaford, D.D., Presbyterian minister from Japan, and Rev. Robert Gibson, who will introduce a series of Lenten Bible studies on the Book of Ephesians. These studies will continue through Lent every Tuesday.

DR. HANNAFORD is active executive secretary of the Interboard Committee for Christian Work in Japan. Before assuming this responsibility in New York, he had been a missionary in Japan for 38 years.

Dr. Hannaford spent more than a year in a Japanese internment camp and was repatriated in 1942. For the next few years he taught in Aleppo College in Syria, but in 1949 returned to Tokyo and resumed his teaching at Meiji Gakuin.

He also took an active part in church work and rehabilitation plans.

AS THE REPRESENTATIVE of the Presbyterian Board of Foreign Missions to the Council of Cooperation, he has helped to formulate plans for postwar reconstruction of Christian missions in Japan.



IN HER BASEMENT art studios, Mrs. Paul Schafer, of Pleasant, prepares a "book cover" poster, announcing the annual book review tea of St. Agnes guild of St. James Episcopal church. Mrs. W. C. Sears will review a biography of Clare Booth Luce, "Ambassador Extraordinary", by Alden Hatch. Tea and bake sale are scheduled for 1:30 p.m. Feb. 23 in the church undercroft.

**Church Club
Calendar**

FIRST METHODIST
Women's Society of Christian Service: Meeting for luncheon on Wednesday, Feb. 22 at 12:45 p.m. with the following hostesses:
Group 1: Mrs. William Wason, 288 Williamsbury
Group 2: Mrs. H. M. Stockwell, 1359 Chesterfield
Group 3: Mrs. H. C. Fairbanks, 1944 Riverside
Group 5: Mrs. W. A. Dalee, 187 Pilgrim
Group 6: Mrs. James C. King, 967 Rivenoak
Group 10: Mrs. A. A. Canfield, 3916 Hillside, Royal Oak
Groups 4, 7, 8 and 9: Meeting at the church
Newcomers group: Mrs. Ralph Nordyke, 321 No. Glenhurst

Night groups will meet at 8 p.m. Tuesday, Feb. 21. Hostesses are:
Group A: Mrs. R. W. Mangrum, 15625 Amherst
Group B: Mrs. Paul VanderBroek, 1049 Northlawn
Group C: Mrs. Gordon C. Boling, 186 Hestietta
Group D: Miss Marjorie Tate, 959 Westchester Way

FIRST BAPTIST
Mary Martha Circle: Meets at the home of Mrs. Duncan Hudson, 1619 S. Bates, Feb. 21 at 8 p.m.

CONGREGATIONAL
Women's Fellowship: Circles meeting Feb. 21:
Circle 2: Hostesses, Mrs. Theodore Sura, 15830 Kirkshire, for 8



REV. RALPH J. HALL D. D.

**Cowboy Missionary
To Speak at Dinner
At 1st Presbyterian**

Dr. Ralph J. Hall, The Cowboy Missionary from Albuquerque, New Mexico, will speak at the First Presbyterian Feb. 24 Church Night Dinner.

Dr. Hall has had an unusual ministry in the Old West. His work is with the folk of the ranges, in isolated communities and homes.

AS A SUNDAY SCHOOL missionary he often works with the cowboys. He is one with them and they gather in large groups around the campfire, ready to listen to his words.

His is a ministry to Indians, Mexicans, lumberjacks, ranchers, miners, cowboys and homesteaders who have no other way of receiving the Word of God.

Dr. Hall is field representative for the unit of Sunday school missions of the Presbyterian church board of national missions.

**Embury Methodist
Adds 9:30 Service**

An additional church service is being added at Embury Methodist church, starting Feb. 19, it was announced by the Rev. Reginald Becker.

Sunday school which formerly met at 9:45 a.m. switches to 9:30, to coincide with the additional church service at that hour.

Schedule for the second service and church school session at 11 a.m. remains the same.

Church News Deadline is 5 p.m. on Thursdays.

**Family Nights Held
At Lathrup Church**

Community Congregational church is holding a series of family nights for children and parents in the church school. Object is to bring groups together for mutual understanding and reinforcement.

Sessions begin with a "share the cost dinner" at 6:30 p.m. where the children themselves display their work and tell in their language, what they are learning.

Eleven o'clock first and second graders and their parents will meet Feb. 16, from 6:30 to 8 p.m. Messrs. James Pegley, Moyer, Camill and Pepp are their teachers.

The 9:30 a.m. first and second graders will meet on Feb. 23 from 6:30 to 8 p.m. Mr. and Mrs. George Bone are their teachers.

MRS. NORMA A. HOK, director of children's work for the church, then meets separately with parents to discuss "Church and Home", while Rev. John D. Ross, minister, takes the children to the church nave to tell them about worship and church symbols.

Regular Wednesday evening Lenten services at Our Shepherd Lutheran church, E. 14 Mile road, Birmingham, will deal with the theme, "Distractions from the Cross." Special choral music has been planned for the 8 p.m. services.

HERE'S LA MEASURE'S
WINTER SHIRTS
Beautifully Laundered
Finished to Perfection
WITH ANY \$1.99 DRY CLEANING ORDER

SPECIAL! 15¢ EACH
CASH & CARRY

4529 WOODWARD 1184 WOODWARD 142 WOODWARD
2 blocks south 14 Mile 1 block south Lincoln 1 block south Maple
(Hats by Birmingham Hatter)

Learn to Remember
Names...
Practice Our Ours

LA MEASURE BROS., INC.

Lady, you're spoiled . . . (and be glad of it)
with these clever
from
KRESGE'S
Sewing Aids

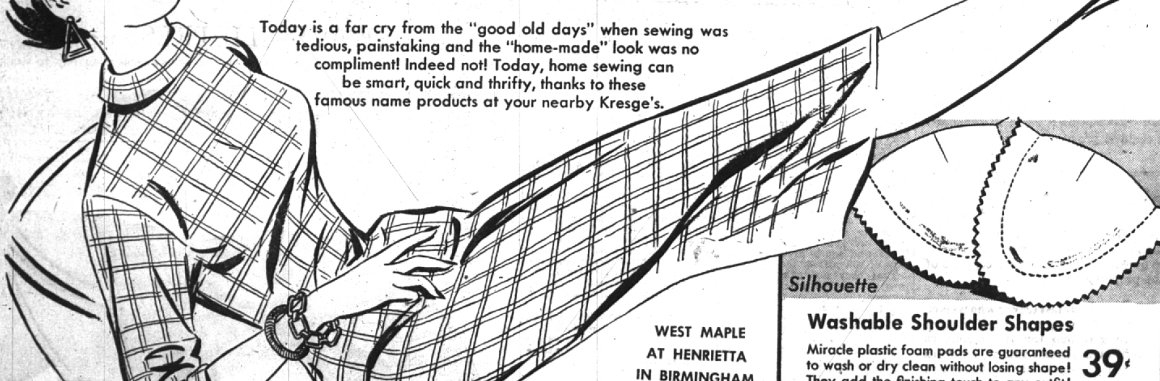

Today is a far cry from the "good old days" when sewing was tedious, painstaking and the "home-made" look was no compliment! Indeed not! Today, home sewing can be smart, quick and thrifty, thanks to these famous name products at your nearby Kresge's.

WEST MAPLE
AT HENRIETTA
IN BIRMINGHAM

Le Chic

Beautifully Decorated Buttons
A glittering array of metal, plastic and crystal buttons with flashing multicolor rhinestones.

10¢ - 25¢
card

Prym's

Cover-Your-Own Buttons, Buckles
All-metal that can be easily covered and recovered with a simple . . . snip, stretch and click. Gives professional results!

25¢
card

Gripper Fasteners

Modern Metal Gripper Fasteners
No sewing needed; just snap them on!

Pinette Shank Fasteners
They eliminate sewing on shank buttons.

25¢
card

10¢
card

Trimtex

Bias; Seam Tape, Rick Rack, Binding
Guaranteed colorfast bias tape, rick rack, seam binding and twill tape. In colors to match any fabric.

10¢
pkg.

Silhouette

Washable Shoulder Shapes
Miracle plastic foam pads are guaranteed to wash or dry clean without losing shape! They add the finishing touch to any outfit!

39¢
pr.

Heminway & Bartlett

Strong DuPont Nylon Thread
Extra-strong and durable nylon thread makes sewing easier and results longer lasting. A rainbow of spring colors.

10¢
spool

Quickline

Iron-on Denim Knee Patches
No sewing needed! Iron on these Sanforized, washable blue denim patches in a jiffy. Extra wear for jeans and overalls.

20¢
pr.

Boye

English Made Needles
For every kind of use; sharps, embroidery, darning, tapestry.

10¢
pkg.

Sewing Machine Needles—pkg. 20¢

Talon Zippers—new "magic tab" skirt zippers **30¢**

Simplicity Patterns—fashion smart designs. **25¢ - 50¢**

Tape Measure—clearly marked 60" cloth tape. **10¢**

Mercerized Thread—in new spring colors. **10¢ - 25¢**

Elastic—1/4", 3/8", 1/2" widths of 10' durable rayon.

Scissors—nickel plated; 5, 6, 7" sizes; clip point. **39¢ - 69¢**