

Founders Day Audience To Hear Jack P. White

Jack P. White, WJR News editor, will be guest speaker for the Founders Day observance under the auspices of the Birmingham PTA Council. Dinner at 6:45 p.m., Monday, Feb. 27, in the high school will be followed by a program depicting the history of the PTA from 1897 to the present day. Mr. and Mrs. Don Odle will direct the skit.

The founders of the National Congress of Parents and Teachers were Mrs. Alice McClellan Birney and Mrs. Phoebe Apperson Hearst, whose objective in founding the organization on Feb. 17, 1897, was

Pierce followed in 1925. Birmingham PTA Council was re-established in 1937.

Purpose of the dinner program is to honor founders of the local, state and national PTA. Guests of honor will be members of the board of education and past presidents of the Birmingham PTA Council.

ALL THE PAST presidents still live in the Birmingham area and include Mrs. John Russo, Mrs. F. H. Mullinger, Mrs. Roy B. McCutcheon, Mrs. Stanley Speigel, Mrs. N. A. Porter, Mrs. William Jackson, Mrs. Newell Allen, Robert Connor, Charles Blunt, Russell Richardson, Mrs. Elliott E. Redies, Malcolm Adair, Mrs. Cassius Miller, Edson Stevens and Mrs. VanderRoest, the present president.

EMBARRASSING from Miami aboard the SS Queen of Nassau are the William A. Henrieksons, 2453 Radnor dr., Birmingham. They were starting out on a three-day cruise to Nassau, in the Bahamas, where they bargained in the interesting straw markets, visited British shops and took a trip to Paradise Beach in a small glass bottom boat.



JACK P. WHITE

to point out that the future of our nation depends upon the health and well being of our children.

FIRST PTA in Birmingham was formed at Hill school in October 1921 due to the efforts of Mrs. Roland Mann, Mrs. Harvey Whalen and Mrs. Frank Packard. Barnum and Adams schools also started PTA organizations later in 1921.

Party Gatherings Held for Playgoers To 'Tender Trap'

Freuding and following performances of "The Tender Trap," which St. Dunstan's Guild are presenting at the Pavilion again on Friday and Saturday nights, party gatherings are planned to make the play evening complete.

Among those entertaining in connection with the production are Mr. and Mrs. Otis Thompson, Mr. and Mrs. Robert Porter, Mr. and Mrs. Robert Rausch, Mr. and Mrs. G. L. Gibson, and Mr. and Mrs. Robert N. Woodruff.

Others are Mr. and Mrs. Charles P. Delbridge, Jr., the Henry Jacksons, the Thomas Snelmans, the Arthur Rausches, and Dr. and Mrs. Campbell Harvey.

BIRTHS

A son, Peter Stuart, was born Feb. 8 to MR. AND MRS. GILBERT K. HAUSE, 6010 Franklin road, Bloomfield township.

A son, Robert George Kameneck, was born Jan. 30 to MR. AND MRS. ROBERT A. KAMENECK, 1800 East Lincoln avenue, Birmingham.

ON SALE ... harold b. brown

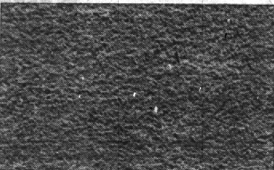

NYLON-SPUNVIS RAYON

Deep dense-clipped pile with a look of extravagant luxury. Hard-wearing, washable, mothproof. 15 beautiful colors. On sale for February only at **\$6.95** SQ. YD.

We Give . . . S & H GREEN STAMPS

4-PLY—ALL WOOL TWIST

Reg. \$10.95
Extra heavy, all wool nubby twist, slightly imperfect. Four-ply construction, made of the finest wool yarns for years of beauty and wear. Green, beige. Sale **\$8.95** SQ. YD.

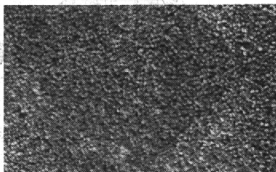

Harold B. Brown CARPETS and RUGS

Open Monday, Thursday, Friday Evenings Until 9
2863 WOODWARD, Between 11 and 12-Mile Roads, Berkeley Budget Terms LI 2-9595

AUTOMATICALLY... Most Modern Trucks on any job!

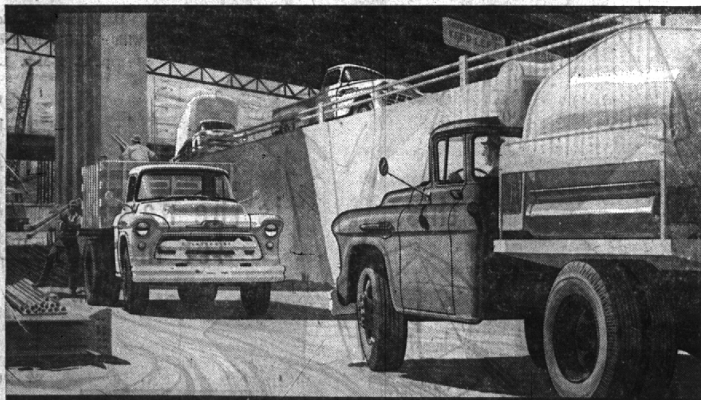

New Chevrolet Task-Force Trucks for '56!

With new Powermatic, and a wider range of Hydra-Matic models, there's an automatic drive for every series! A new 5-speed transmission is offered in heavier duty models! New Powermatic, a Chevrolet exclusive, combines six fully automatic forward speeds and a torque converter in three drive ranges. Hydraulic retarder is built in. Hydra-Matic is now available in 3000 and 4000 series trucks; new 5-speed Synchro-Mesh transmission in heavy-duty jobs! Stop in soon, for details.



Anything less is an old-fashioned truck!

the **NORTH CHEVROLET** Co.
1000 S. Woodward, Birmingham • Mi 4-2735

Fast Facts About New '56 Task-Force Trucks

A V8 for Every Model! • More Powerful Sixes • An Automatic Drive for Every Series! • New Five-Speed Synchro-Mesh Transmission! • High-Level Ventilation • Concealed Safety Steps • Tubeless Tires, Standard on All Models • Fresh, Functional Work Styling. *V8 standard in L.C.F. models, an extra-cost option in all others. Optional at extra cost in a wide range of models.

A Triangle February SALE

Star Special!



solid cherry

Once-a-year SAVINGS ON...

Grace and Simplicity Meet in this Colonial Dining Room
54" hutch and china, crown glass doors 320.00
gateleg extension table 160.00
ladder back armchair 39.95
ladder back chair 31.00
serving wagon 117.00

Candlelight CHERRY by PENNSYLVANIA HOUSE

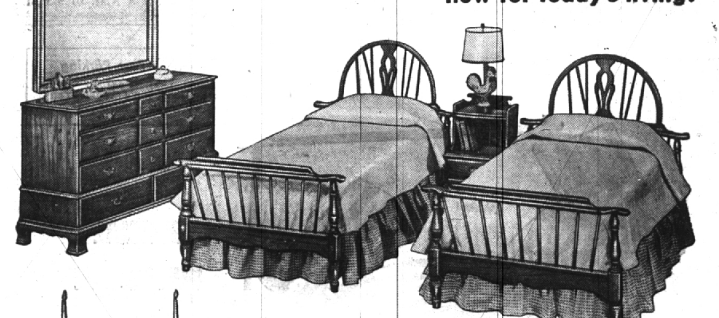

Tawny-toned cherry... old in tradition—new for today's living!

Here's cherry as it should be... Pennsylvania House solid cherry with a softly luminous finish that highlights every subtle variation of its grain. These authentically Colonial pieces are as forthright and simple as good contemporary design... as warm and rich as traditional. They are open stock, too (you can add new pieces from our wide selection through the years). A wonderful lifetime value at prices less than you would expect!

- space-saving 12-drawer triple dresser 207.00
- lovely, graceful twin beds, each 99.00
- double bed (not shown) 99.00
- practical commode 59.00
- chest (not shown) 153.00

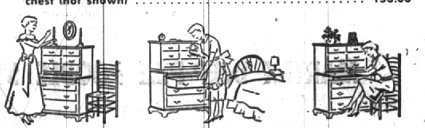

APOTHECARY CHEST
basic, go-anywhere piece equally useful in living room, dining room, bedroom, 196.00

Come in for dozens of decorating ideas... no obligation, of course!
Do your buying on TRIANGLE'S CONVENIENT BUDGET TERMS
10% down... balance on easy payments

Open Every Friday Evening Till 9



- Royal Oak
- Mt. Clemens
- Ferndale

128 South Woodward, Birmingham