

Birmingham Hi-Society

By SHARON BREDLOVE

Braving the cold at the Lions game last week were Julie Smith, Bob Rakich, Sue Riddell, Jack Douglis, Sue Schliacter, and Dave Mulliner.

Alumnus Andy Fairbanks is home on leave from the Marines. He is stationed in California.

At Carol Van Hartesveldt's going away slumber party were Julie Hoover, Pat Fuller, Linda Robeson, Beckie and Bobbie Wood, Sue Van Hook, and Lynn Sutherland.

Janet Fay went to the Delta Upsilon pledge formal at Michigan last weekend.

Home from State for the holidays are John Fieser, Mary Morrow, Marcia Reynolds, Sue Moon, Marilyn Shroyer, Jan Brady, Patty Nancy Nyberg, Carole Nagel, Mike Doyle, Nancy Yarnall, Dave Dixon, Tim Baldwin, John Groves, Don Picman, Noel Stookey, Pooh Wagner.

Marilyn Chaffee, who moved from Birmingham to Florida this year, is visiting Julie Beecher for the holidays.

Having fun at John Gardner's

Basements waterproofed TW 1-2000

WE HAVE THE RIGHT HEADBOARD FOR YOUR BED



ALL SIZES—ALL DESCRIPTIONS
 • NEW CANE HEADBOARDS
 • BOOKCASE HEADBOARDS
 • WROUGHT IRON
 • CONTINENTAL STYLE

R. C. CARPENTER Hollywood Beds
 2897 GREENFIELD (Corner 12-Mile) LI 4-9133

after the Fall Sports dance were Liz Weber, Peggy Richlin, Ninnely, Mike Nordstrom, Pat Henry, Tom Gillingham, Sally Bales, Ron Sandberg, Mike Taina, Bob Benson, Sally Anis, Ted Murray, Penny Pierce, Stu Gray, and Julie's date, Nandy Heinrich.

At Ann Cope's surprise party for Ronnie Ruseck were Sue Schliacter, Dave Mulliner, Peggy Bruce, Bruce McDonald, Julie Smith, Jim Yeoman, Judy Klapprecht, Greg Reddy, Wreedy Mow, Howard Willet, Peggy Sheldon, Dave Rider, Kathy Young, Bert Hodas, Beth Collins, Stu Frankfurt. After the party everyone piled into cars to a ranch and hayride.

Jill Purdy and Mary Smith went to Michigan for the Phi Delta pledge formal recently.

Talking over college problems at Stu Lidtwa's last weekend were alumni Ed Leavenworth, Jane Lindley, Sue McComb, Keith Van Kirk, Julie Smith, Bob Rakich, Mary Smith, Andy Fairbanks, and Stu's date Sue Bearns.

To Broadcast BHS Talent Show

Students of Birmingham high school are looking forward to a student talent broadcast.

Under direction of Mrs. Monzelle Clark, radio speech instructor, the show will be broadcast on station WCAE at 10:30 a.m., Jan. 3, for a 15 minute show, while station WPNW will have a 30 minute show at 9:30 a.m., Jan. 1.

Groups participating are the Jumanica farewell, girls' ensemble; Jean Vandekerck, Connie Shroyer, Katherine Garret, Bob Sawyer and Sue Bollinger, singers; Evelyn Crouch, Don Nichols, Don Andreae and Diane Longeway, pianists.

Bloomfield Hills Billboard

By Barbara VAN DYK

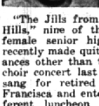

"The Hills from Bloomfield Hills," nine of the best blending female voices high voices, have recently made quite a few appearances other than the annual choir concert last Thursday. They sang for retired ladies at Villa Franciscana and entertained two different luncheon groups at Red Run golf club Friday.

Only Tish Pinney, Cappy Booth and Janet Richards are singing in the group for the second consecutive year. Janet Morrison, Laurie Pinkerton, Sue Grant, Sue Sundberg, Penny Holloway, and Carol Stevens are in their first year as members.

The girls are directed by Clarence Luchman who teaches all other vocal music at the school too.

Dr. and Mrs. Stanley Jesson, of 1508 Sodon Lake road, graciously held open house for choir members Thursday night after the concert. Their daughter, Sue, is a junior and a member of the first choir at BHS.

Also pertaining to the concert: Mr. Clarence Luchman was given luggage by all members of the senior high choir classes just before he went on stage to direct singing in "Notes of Holiday Cheer." It was a two-sitter, presented by Mary Lou Darnell.

BHS cheerleaders were given a pleasant surprise Friday night when Barb Woodson, home from college for the holidays, agreed to fill in for Gwen Gallo, who was out of town. Barb was captain of the cheerleading squad for two years before she graduated.

A sports assembly was held Friday morning in the gym. Miss John Stierlet gave field hockey awards to the 1956 team. Ellen Strong, Nancy Brown and Judi Beasley were the only three who had been on the team for their full four years of high school.

Mr. Hobart Doerr gave small letters to junior high players on the sub-middler football team.

The junior varsity, or middler team, members received their letters from the co-captains for the year. John Paige and Sam Reeve.

Mr. Don Hoff presented awards to the varsity squad with recognition given to Jim Jones, captain. He introduced next year's captain, Jim Kearney, who in his acceptance speech, said he would do his best to make the team keep up with the five won and three lost record for this year.

The assembly brought the end of "B-Club" initiations.

BIRMINGHAM BLUE PRINT AND SUPPLY COMPANY

• Blue Prints • White Prints
 • Photostats • Transparencies
QUICK SERVICE
 While You Wait
 Ph. MI 4-3738
WE AIM TO PLEASE
 818 S. Woodward
 Open Weekdays & Saturday A.M.

4 Candidates Chosen at BHS For AFS Program

Could you be happy in a home with no inside conveniences? This was one of the many questions asked applicants for the American Field Service summer program abroad.

From the 21 applicants the 13-member AFS screening committee chose four students whose names and qualifications will be sent to AFS New York headquarters. Chosen were Julie Hoover, Betty Nichols, Peter Brink and Bob Benson.

In choosing the candidates the committee considered such features as reliability, personal integrity and appearance, leadership, emotional stability, courtesy, tact, initiative, respect for authority, and ability to meet new people.

Members of the AFS screening committee are Mrs. Alice Tabor, district chairman; Mrs. Carol Darling and Robert Richards, Congress advisers; Hely Heldestein and Tom da Fonseca, 1956-57 foreign exchange students in Birmingham; Sue Tabor and Don

Thalacker, who went abroad on the summer program last year; Pat Berry, vice president of Student Congress acting for Don Thalacker, president, who was unable to be present; Paula Struck, student chairman of AFS, and Beverly Ford, Sally Hanson, Jane Severs, Fred Finkensauer, and Ken Hogan, members of Student Congress.

Are you thinking of buying a new home? Then read the "For Sale—Houses" columns on the Classified Ad page of this week's Eccentric.

TORRENCE OIL COMPANY
 Phone MI 4-9000
 "We Serve the Suburbs"

give something everyone wants...
RECORDS
 Marty's Records

Convert Your Garage Doors TO OPERATE ELECTRICALLY
 CALL
CAMPBELL ELECTRIC DOOR CO.
 PLYMOUTH 1071
 FOR FREE ESTIMATE

House Organs ---?
 YES... WE PRINT MORE PUBLICATIONS THAN ANY PRINTER IN MICHIGAN

Three Detroit Salesmen... TR 5-2629... Plant MI 6-2000
 The **AVERILL PRESS INC.** of Birmingham
 A COMPLETE PRINTING SERVICE—FROM TYPESETTING TO MAILING

OPEN THURSDAY AND FRIDAY 9-9

The Finest of Feasting at Kroger Low Prices

YOU'LL GET TOP VALUE STAMPS ON FEAST FOODS GALORE!

FANCY YOUNG TENDER

Turkeys

20-24 POUNDS **4¢** Lb.

Order your turkey now, and avoid the last minute rush. Kroger low price.

Turkeys Young tender 10-16 avg.	lb. 45¢	Ducks Completely cleaned, oven ready	lb. 49¢	Canned Hams Hygrade, no bone, 10-12 avg.	lb. 69¢
Beltsville Turkeys Small young 4-8 lb. average	lb. 49¢	Game Hens 15ozs. or more. Delicate taste treat	each 79¢	Whole Hams Hygrade, lean, 12-14 avg.	lb. 49¢

EATMOR STRAINED TART FLAVOR

Cranberry Sauce

No Christmas Turkey is complete without delicious cranberry sauce. 3oz. Can **15¢**

Fruit Cake Holiday, sliced or unsliced	1-Lb. Box 99¢
Fruit Cake Holiday, chunk full of goodness	2-Lb. Tin \$2.19
Ring Fruit Cake Holiday, deliciously good	3-Lb. Box \$2.59

Christmas STORE HOURS

Closed 6 P.M. Tuesday
 December 24,
 Christmas Eve

Closed All Day
 Wednesday,
 December 25,
 Christmas Day

KROGER WHITE Stuffing BREAD

Perfect for your Christmas turkey stuffing. Kroger low price.

2 20-Oz. Loaves **35¢**

ESSEX FRESH FROZEN SLICED **Strawberries**

Buy several packages now for sundae, desserts and for stocking your freezer.

10-Oz. Pkg. **19¢**

Cream Cheese Kratt's Philadelphia brand	8-Oz. Pkg. 29¢
Ice Cream Country Club, everyday low price	1/2-Gal. Ctn. 69¢
Biscuit Mix Jiffy, special imprinted package	40-Oz. Pkg. 29¢
Pie Crust Jiffy, special imprinted package	Pkg. 10¢
White Bread Fresh Kroger sliced	2 20-Oz. Loaves 35¢
Diet Aid Bread Fresh Kroger baked	14-Oz. Loaf 25¢
Instant Coffee Maxwell House, everyday low price	6-Oz. Jar \$1.37

CALIFORNIA SUNKIST GOLDEN GOOD

Navel Oranges

Large 100 to 110 size, plump with vitamin-rich, delicious juice. Buy plenty now at this low, low Kroger price!

Dozen **39¢**

Bibb Lettuce Farm fresh	2 per 19¢	Brussel Sprouts Firm solid heads	qt. 29¢
Potatoes IDAHO Good solid keepers	10 Lb. Bag 69¢	Green Trees Fire-proof, sturdy	Each \$1.49

Get Top Value Stamps Plus Low, Low, Low Prices at Kroger!

We reserve the right to limit quantities. Prices effective through Sunday, December 23, 1956

Shop at—

THEISEN'S GARDEN MART

FOR UNUSUAL INDOOR OR OUTDOOR CHRISTMAS DECORATIONS

ARTIFICIAL CHRISTMAS TREES (Various Sizes and Colors) **BOUGHS and ROPING**

ALL ELECTRICAL ORNAMENTS

- Santa faces
- light sets
- illuminated Santa wreaths
- Santa and reindeer

25% OFF

WREATHS \$1.00 UP

GRAVE BLANKETS plain green or decorated **\$3.50 each and up**

SELECTED CHRISTMAS WREATHS

DOOR SWAGS . . . specially designed for your door

3826 N. WOODWARD (Between 13 & 14 Mile) LI 9-4422