

Graefield-Derby Peg Young, MI 6594

Sixty Guests Attend Party At Graefield Apartments

The holiday season got off to a good start with a large party in the Graefield Terraces for all unmarrieds living in terrace apartments east of Woodward avenue.

Co-hosts were Carl Widney and Milton Hanley, Jr., of Graefield, who opened both their apartments for the occasion. Expecting about 30 guests at first, they were happily surprised at a final turnout of 60.

There was dancing and refreshments, and later, about 30 guests adjourned to a local restaurant for dinner.

Along with the holiday parties, there was also a birthday party. Master Jimmy Carey, son of Mr. and Mrs. James Carey of Witherbee road, Troyton Manor, celebrated his sixth birthday by serving ice cream and cake to five of his friends at the home of his parents.

Recent presidential campaign period, Mrs. Reines presided at the campaign headquarters of Senator Hennings. Both Mr. and Mrs. Reines attended an election eve party held at the Senator's headquarters.

Mr. Robert Burch of Witherbee road, Troyton Manor, was hostess to two tables of bridge at her home recently. Those attending were Mr. Jack Ward, Mrs. Thomas Schulte, Mrs. Lawrence Perry, Mrs. Robert Ball, Mrs. George Brockway, Mrs. Douglas Bain, and Mrs. Robert Dittler.

Both Mr. and Mrs. Burch hosted weekend guests, Mr. and Mrs. H. Bruce Stahl, who recently left their Graefield terrace apartment preparatory to moving to Birmingham. Ala. Mr. Stahl is associated with Linde Air Products Corp. and has been transferred to their Birmingham office.

Mr. and Mrs. James Carey of Witherbee road had recent weekend guests. Coming from various parts of Canada, were Mrs. Carey's mother, Mrs. Madeline Peterson of Leamington, Mr. and Mrs. Cedric Whittall from Harrow, and Mr. and Mrs. Jack Allen of Kingsville.

The Troyton Manor Home Extension unit met Monday evening at the home of Mrs. Roger Cleary of Witherbee road. The topic for discussion was accessories in the home.

For the meeting, Mrs. Cleary took advantage of the discussion at last month's meeting on Christmas decorations, by having her home decorated in the current holiday theme.

Miss Wantha Ann Hedgecock, daughter of Mr. and Mrs. W. Anson Hedgecock of Witherbee road, will arrive at her parents' home Saturday to spend her Christmas vacation. Miss Hedgecock is a student at Central Michigan college at Mt. Pleasant.

Mr. and Mrs. Hugh Gologly of Troyton Manor have as houseguest Mrs. Gologly's mother, Mrs. Loda Dickerson of Perryville. Mrs. Dickerson first spent some time in Cincinnati visiting Mrs. Gologly's sister, then returned to Birmingham with the Gologlys when they terminated their Thanksgiving visit in Cincinnati. She expects to remain until after Christmas.

St. Helena's Guild of Holy Name church will hold its monthly meeting Tuesday, at 8 p.m. in St. Ann's Hall. Hostesses are Mrs. William Andrews, Mrs. Hugh Humphrey and Mrs. Al Orzechowski. A card party and gift-exchange will be held. The December project for the guild is making up baskets of Christmas toys, clothing and food for a needy family. Mrs. Coyle Fisher, chairman will accept these articles at this time.

Society deadline is 3 p.m. each Tuesday.



the colonial shop



brings you . . .

American Interpretations by



Button-back lounge chair with ruffled kick pleat. Choose from plain or print covers. \$117.00

Three-cushion wing sofa. Wide selection of covers. \$350.00

Rocker as shown \$104.00
Matching foot stool \$8.00

You can forget the day's cares in the atmosphere of relaxed good living created by Early American Interpretations by Shaw. Upholstered furniture in fine fabrics and select documentary prints give unlimited decorator possibilities.

Choose from our wonderful selection of **WHITE SHIRTS**

for every man on your Christmas list

as advertised in THE SATURDAY EVENING POST

its super*

on all counts the "Jay Fort" with fused collar



its SUPER-WHITEHALL

by *Jayson*

a great value at **\$3.95** single or double cuffs

its super-white

... a whiter-white fabric that stays whiter and brighter! Keeps you looking better all day long—because it keeps its white look longer!

its super-tailored

... Jayson "fit to perfection" tailored with quality styling you'd expect to find only in much more expensive shirts!

its super-fabric

... lustrous, high-count broadcloth that actually looks better for laundering and is a bear for wear!

EXCELLO FINE IMPORTED WHITE PIMA COTTON \$5.00

For men who want the best comfort and fit never before experienced in shirts... tailored like a jacket. Single or double cuffs.

JAYSON "STREETFIELD" \$3.95

White oxford cloth shirt with single or double cuffs.

the perfect companion for your white shirts . . .

SILK NECKWEAR

\$2.50 to \$5.00

DACRON TIES
Challis, foulards, woven prints. Guaranteed unconditionally washable.

\$2.50

White Handkerchiefs

Pure Irish linen, hand embroidered and hand monogrammed.

\$1.00 each

OPEN EVENINGS TIL CHRISTMAS

PECK'S MEN'S WEAR

108 S. Woodward • Birmingham

... IN A WONDERFUL SELECTION OF COLLAR STYLES . . .



the Jayson "Jay Rondelot" super whitehall Eyelet collar shirt with French cuffs

\$3.95



the Jayson "Bentley" Ivy League style

\$5.00



the Jayson Dacron and Cotton soft collar shirt with stays . . . plain cuffs

\$7.50

and the **Early American** story in **Hearthtone**

authentic colonial designs in mellow solid maple by Pennsylvania House

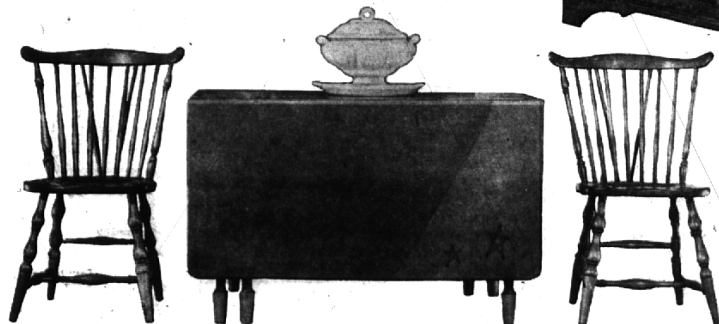

DINING ROOM PIECES

- Hutch and China Top \$249
- Dropleaf Extension Table \$149
- Side Chairs \$33 (not pictured, available)
- Arm Chairs \$37
- Corner China \$157
- Captain's Chair \$54
- Oval Dropleaf Table \$112
- Open Shelf China \$179

Choose from over 80 open stock pieces for living room, dining room and bedroom.

very special Triangle value!

Solid maple, hewn in simple, yet beautiful designs in heirloom quality Colonial furniture by famed Pennsylvania House. Here is furniture that truly caters to your dreams of long-lasting quality at a reasonable price. As a single piece; a roomful or an entire houseful, you'll be glad tomorrow that you started with Pennsylvania House today!

budget terms . . .

30, 60, 90-day charge or monthly payments



open evenings

128 South Woodward Avenue, Birmingham