

uled for 12:30 p.m. Mrs. Warren Pease is chairman for the event assisted by Mrs. R. F. Giffels, Mrs. Fred D. Keller, Mrs. Dale O. Miller and Mrs. David E. White. Social chairman is Mrs. J. Rowan Ewing. A ranch mink scarf is among prizes to be awarded

Horticultural Therapy

Several Birmingham women have been working this summer with eight boys who are mental patients at Pontiac hospital. They taught the boys how to garden and took the patients, with their produce, to the 4-H Fair in Pontiac.

Conducting this horticultural therapy are Mrs. Nicolas Sferlazza and Mrs. Thomas A. Harding and members of the Birmingham garden club, Mrs. William A. Hyland, Mrs. Sheldon Marston, Mrs. Carl Abbott, Mrs. Carman Adams and Mrs. Clifford Ball.

Wedding Set for August 18

August 18 is the wedding date chosen by Norma Jean Shields and Norman Lewis Goddard. Their marriage will be solemnized in First Congregational church in Roch-



MELINDA MARX (right), daughter of comedian Groucho, is greeted by her little friend, Molly Anderson, as she arrives in Detroit to spend part of her school vacation. Both girls are nine. Last year Molly spent part of her vacation with the Marx family in Beverly Hills, Calif. She is the daughter of Robert E. Anderson, vice president of BBDO, Inc., Detroit, supervisor on Groucho's show activities here for his sponsor. The Andersons live on Hillwood drive, Bloomfield Hills.

Palmer's Return

Mr. and Mrs. Ray A. Palmer, E. Maple, Birmingham, returned Saturday from a visit in Mystic, Conn., with their daughter and family, Capt. and Mrs. Vincent Schumacher, Mrs. Schumacher is the former Mary Palmer.



PAT and GIL

Engagement Told At Family Dinner

At a family dinner in their home, Mr. and Mrs. Helmer Tuomisto of Kentfield avenue announced the engagement of their daughter, Patricia Ruth, to Gilbert Stanley LaFleur. He is the son of Mr. and Mrs. Leo LaFleur of Walnut Lake.

Last Saturday afternoon the LaFleurs entertained over 50 relatives at a cocktail party for the engaged couple at their lake home.

Birthdays, anniversaries, guests, births, parties are all news—call the society editor about them.

PECK'S
Cleaning and Pressing
Cash and Carry
Plain Dresses—Suits—\$170
Topcoats
108 So. Woodward Ave.
for delivery service...
PHONE MI 4-7724

Page 2 THE BIRMINGHAM ECCENTRIC August 9, 1965

ter. The bride-to-be is the daughter of Mr. and Mrs. Walter E. Shields of Rochester. They are planning the reception in Retunda Inn.

The rehearsal dinner will be hosted August 16 by Norman's parents, Mr. and Mrs. Emmons Goddard, at their home on Cranbrook court, Bloomfield Hills.

"Family Night" Set At Oakland Hills

Originally scheduled for Aug. 16, entertainment committee. Family Night at Oakland Hills country club has been postponed to Aug. 20. The change was made in the evening's talent show are so that more young people will be asked to call Clyde Cyphers at able to participate, according to the club.

BIRTHS

Forge, Birmingham. Maternal grandparents are Mr. and Mrs. R. D. B. Moynahan and paternal grandparents are Mr. and Mrs. Fred D. Keller, all of Birmingham.

A son, William Jeffrey, was born July 23 to MR. AND MRS. EARL SHOOK, 3835 Palmer road, Wayne. Mrs. Shook is the former Margaret Baldwin. The maternal grandparents are Mr. and Mrs. Dwight Baldwin, 915 Forest, Birmingham.

A daughter, Gail Elizabeth, was born July 22 to MR. AND MRS. J. ROBERT HAEPNER, Valley Forge, Birmingham. Maternal grandparents are Mr. and Mrs. R. D. B. Moynahan and paternal grandparents are Mr. and Mrs. Fred D. Keller, all of Birmingham.

A son, Steven Carey, was born July 28 to MR. AND MRS. ROBERT M. ROTH, 487 Townsend, Birmingham. Mrs. Roth is the former Marcia Wentz. The maternal grandparents are Mr. and Mrs. Alan Wentz, 1743 Gruesfeld, and the paternal grandparents are Mr. and Mrs. John Roth of Henrietta avenue.

PUBLIC SALES

Not an Auction — All Items Priced
Household Furnishings

Mr. and Mrs. J. H. Karlet
4803 Beach Road—Birmingham

(North on Adams to East Long Lake Road, East to Beach Road, South on Beach Road)

Moving to Florida
Beautiful furnishings in perfect condition

Sunday, August 12th from 10 a.m.

Mr. and Mrs. P. H. Stevens
1429 Iroquois
Detroit

(Moving to Chicago)
Very important additions

Sunday, August 19th, from 10 a.m.

SALES CONDUCTED BY
H. O. McNierney
Appraiser 424 Book Building
Wardwood 1-9085

SHEER PERFECTION

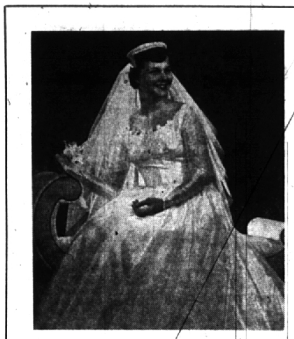

IN A PORTRAIT BY...
bill williams LI 3-4480
1107 Crooks Rd. at Main Royal Oak
Photographer

1^c Sale (Huge Savings!)

Long and Short Sleeve **SPORT SHIRTS**

BUY ONE AT REGULAR PRICE—
SECOND SHIRT

JUST 1^c MORE

Here is your chance to stock up on smart, new sport shirts at a fraction of their original cost!

PECK'S MEN'S WEAR
108 S. Woodward MI 4-7724

If you're saving for the unexpected...

...where you save does make a difference

Having twins can be a big surprise... the kind it's wise to save for. And when you save in Birmingham Federal Savings You're wiser still. You get important advantages!

safe because in Birmingham Federal your savings are protected by sound management and substantial reserves. They are insured up to \$10,000 by the FSIC—an agency of the U. S. Government.

Excellent returns from your money is one advantage. Modern, efficient, forward-looking service is another. And, of course, your money is No wonder Birmingham families are now putting more of their savings account dollars into insured Birmingham Federal Savings than ever before!

Birmingham Federal Savings AND LOAN ASSOCIATION
Woodward at Maple 3055 W. 12-Mile Rd., Berkley

GOOD PREMIUM LINE
A good quality, durable paint that is ideal for fences, garage and other outbuildings.
Reg. \$3.49 GAL. **\$3¹⁵** Gal. White Only

BETTER DURO GLO ROCKOTE
A high quality, easy brushing, long lasting paint that beautifies homes, garage and any surface that it is applied on.
Reg. \$5.35 GAL. **\$4⁹⁵** Gal. White Only

BEST PONTIAC VARNISH "500"
For the "Whitest House on the Street," here is the top grade paint. Excellent hiding quality, plus the feature that it stays white longer!
Reg. \$6.15 GAL. **\$5⁸⁵** Gal.

MI 4-0910
WARFIELD PAINT CO.
250 N. Woodward (Next to Eccentric) Birmingham