

# The Birmingham Eccentric

Prejudging a situation or a person, without full knowledge of every fact, is what creates prejudice. Holding to a prejudice is like trying to add up a column of figures by leaving out one or more sets of digits. The result is a harmful error.

## Suburban Living

### It's How You Hold 'Em



### Beautiful Roses

**FLOWERS . . .** Mrs. R. J. Gannon, of San Diego, in Lathrup Village spends many hours in her rose garden, keeping an upper hand on those pesky bugs. Neighbors say Mrs. Gannon has the most beautiful roses in Lathrup.



**HORSESHOES . . .** for this sport, little equipment is needed but an adequate-sized yard is necessary. Here Marvin Cline, (right) 30740 Stellmar drive, gets ready to throw a ringler while pitching horseshoes with a friend from Detroit. Cline is president of the South Berkshires subdivision association.

### Time to Cool Off

**SWIMMING . . .** Some suburbanites live by the shores of nearby lakes while many have pools in their big back yards. A refreshing dip in the pool on warm summer days or an ice skating rink in winter just outside your doorway? 'Tis possible in Suburbia.

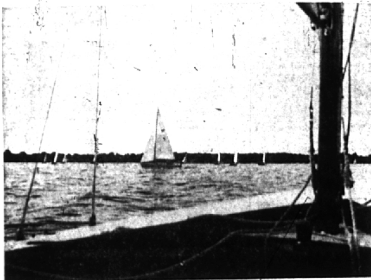
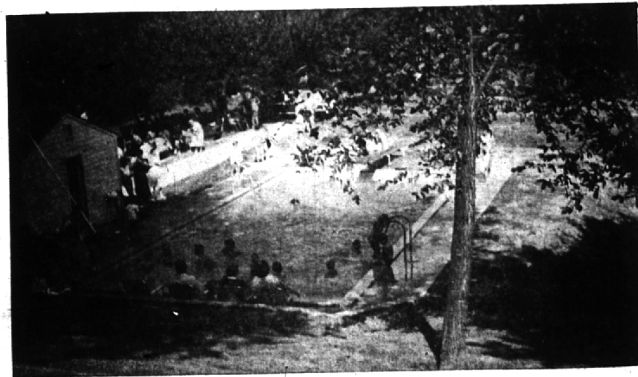

### Sailing, Sailing . . .

**SAILBOATS . . .** Some of these boats were made by do-it-yourself boat builders during long winter months. Boat-owners living at Walnut Lake recently have formed a boat club with Richard A. Gardner, 2081 Daintree, as commodore and a junior sailing club is being considered by some Wing Lake property owners.



**SHUFFLEBOARD . . .** can be played on a backyard court as well as on shipboard. Enjoying the fresh, pure air of Suburbia and getting moderate exercise on a Sunday afternoon are Roger Parrish, (left) 30255 Woodhaven Lane and Anthony Foley, 30740 Vernon drive.

### Shufflin' Along



### Raspberry Time

**FRUITS AND vegetables . . .** "Some of these branches are broken down," observed Earl Roy of Madison avenue, Birmingham, as he picked raspberries in his large garden near Abbey road. "The 'coons have gotten in here again." Mr. Roy, retired chemist from Pontiac Motors, grows all kinds of vegetables, (most of which he gives away); raspberries and grapes on land belonging to his old-time friend, Fen Watkins.



### Community Leaders

**LOCAL government . . .** plays a big role in the lives of suburban residents. Good community planning is in the hands of men like Harold Rosiello (standing), Nick Rosiello (left), and Bob Mitchell who perform local civic duties outside of regular working hours. Roseberry, Franklin Village mayor, is owner of an electrical communications company; Rosiello, head of Franklin's planning commission is a lawyer with General Motors and Mitchell, Franklin road administrator, is general manager of a conveyor company.

ADVERTISED IN **THE SATURDAY EVENING POST**

**ANOTHER "Wife-Approved" MOVE!**

Mrs. L. W. Ashwell, Los Angeles, Calif., one of many thousands of wives who approve North American service. Her household goods were moved from Washington, D. C., to this easy modern way.

Read in this week's Saturday Evening Post why Mrs. Ashwell is so happy with her "Wife-Approved" move by North American Van Lines—the same fine service we offer you!

**MOVING SOON?**

CALL US FOR ESTIMATE!

No obligation. And if yours is a long-distance move, you'll receive a great Road Atlas FREE with estimate. Limited offer—act now!

**PALMER MOVING & STORAGE COMPANY**

610 N. Woodward  
Birmingham, Michigan  
MI 7-0313

Agents for:  
North American Van Lines

**NOTICE OF LAST DAY OF REGISTRATION SCHOOL DISTRICT NO. 2, FRACTIONAL, TOWNSHIPS OF BLOOMFIELD, TROY AND WEST BLOOMFIELD, AND CITY OF BLOOMFIELD HILLS, COUNTY OF OAKLAND, MICHIGAN FOR A SPECIAL ELECTION TO BE HELD ON MONDAY, SEPTEMBER 10, 1956**

**TO THE QUALIFIED ELECTORS OF SAID SCHOOL DISTRICT:**

Please Take Notice that a Special Election will be held in said School District on Monday, September 10, 1956.

Act 269, Public Acts of Michigan, 1955, as amended, provides as follows:

"The Inspectors of Election at any annual or special election shall not receive the vote of any person residing in a registration school district whose name is not registered as an elector in the city or township in which he resides . . ."

**THE LAST DAY** on which persons may register with the appropriate city or township clerk in order to be eligible to vote at the Special Election to be held on September 10, 1956, is Friday, August 31, 1956. Persons registering after 5:00 o'clock p.m., Eastern Standard Time, on said Friday, August 31, 1956, will not be eligible to vote at said Special School Election.

Under the provisions of Act 269, Public Acts of Michigan, 1955, as amended, registrations will not be taken by school officials, and only persons who have registered as general electors with the appropriate city or township clerk of the city or township in which they reside are registered school electors. Persons planning to register with the city or township clerk must ascertain the days and hours on which the clerk's office is open for registration.

This Notice is given by order of the Board of Education of School District No. 2, Fractional, Townships of Bloomfield, Troy and West Bloomfield, and City of Bloomfield Hills, County of Oakland, Michigan.

(Signed) Douglas L. Jocelyn  
Secretary, Board of Education

**The Birmingham Hardware**

152 North Woodward MI 4-7524

**YOU'LL BAKE Heavenly CAKES**

... tender, high, delicately and evenly browned ... in these

**WEAR-EVER ALUMINUM PANS**

**New SQUARE ANGEL-FOOD PAN**

MAKES CAKES LOOK BIGGER—MORE ATTRACTIVE—EASIER TO DECORATE. \$2.95

Holds full package of cake mix

of regular working hours.

ROSEBERRY, Franklin Village mayor, is owner of an electrical communications company; ROSIELLO, head of Franklin's planning commission is a lawyer with General Motors and MITCHELL, Franklin road administrator, is general manager of a conveyor company.

SQUARE CAKE PAN 1.00	DEEP PIE PAN 9" 85c	13" x 9" 1.65
LOOP CAKE-BREAD PAN 9" x 9" 1.00	LAYER CAKE PAN 8" 70c 9" 75c	COOKY SHEET 12" x 17" 1.25
MUFFIN PAN 6-cup 75c		

12-cup \$1.25

You don't take chances—no matter what you're baking—no matter what recipe or cake mix you use—YOU'LL MAKE IT BETTER in these wear-ever, durable, Wear-Ever Pans.