

WHEN NO. 5631 STEAMED into the Grand Trunk station here yesterday morning, it marked the beginning of the 25th year of operation at the station which opened August 1, 1931. Superintendent T. D. Ash (center) of the railroad's Detroit division was on hand to shake hands with Engineer Milo Baird and Fireman Vincent Duncan. At left, Birmingham Ticket Agent H. J. Wichman hands orders over to Conductor John Irwin.

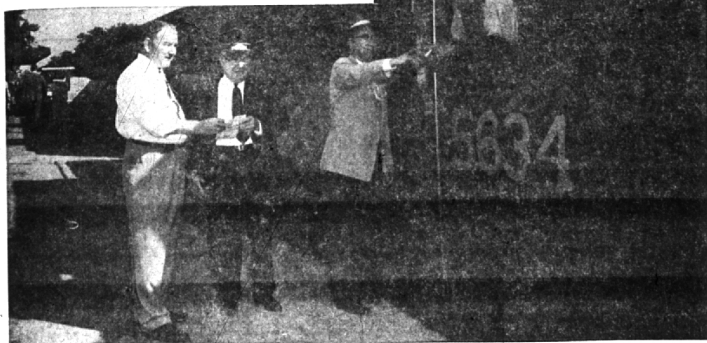

Station

(Continued from Page 1, Sec. 1) mter knows, the huge parking lot added to the south of the station 10 years ago is filled to capacity nearly every day.

Birmingham Ticket Agent H. J. Wichman estimates that between 500 to 400 cars park at the station daily, with 500 to 600 commuters boarding the six trains each morning.

"Over three million commuters have been transported from this station since it opened," Wichman said.

FREIGHT HANDLED by the station is twenty times over the load of 25 years ago. There, Wichman said, 150 to 200 carloads of freight came into the local station every week. The annual total now reaches 4,000 carloads, he added.

"Dieselization," as Wichman puts it, is the current project of the railroad system, which means that within a few years commuters can expect to make their daily trip to the big city via Diesel trains.

"The entire Grand Trunk West-ern railroad system is about 90 per cent Dieselized right now," Wichman said, "and we hope to make it 100 per cent within the next five years or so."

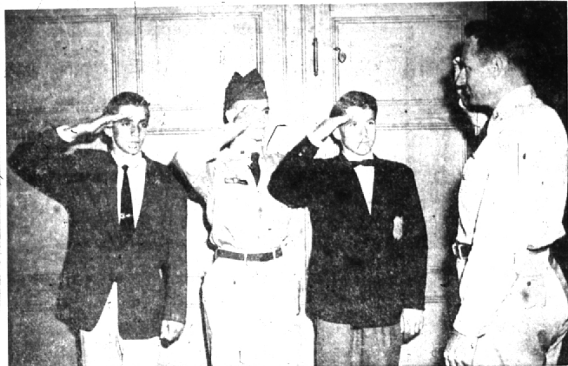

CUBA, AMERICA and The Netherlands are represented here as Captain George Scott (right), local commandant of cadets, gets a salute from Civil Air Patrol cadets of the three nations. From left are Jorge Gonzalez, of Cuba; John Novitch, Birmingham CAP cadet, and Albert Bolsma, of The Netherlands. They were photographed at a dance given by the local cadets to honor 20 foreign exchange cadets who were their guests for a four-day visit.

ROCK CORNISH HENS 20 Oz. Size **99^c ea.**

Plump & Tender

FRYING CHICKENS **39^c lb.**

Swift's Premium

SLICED BACON Lean & Full of Flavor **49^c lb.**

CHOICE OR PRIME — AGED FOR FLAVOR AND TENDERNESS

STANDING RIB ROAST **69^c lb.**

SMOKED HAMS SHANK PORTION **43^c lb.** BUTT **55^c lb.**

Genuine Spring Lamb **ROLLED SHOULDER ROAST** Lean and Tasty **79^c lb.**

A TASTE TREAT THAT'S HARD TO BEAT—READY FOR THE TABLE

SFIRE'S PREPARE THEM! ROTISSERIE BARBECUED CHICKENS \$1⁵⁹

TURKEYS and HAMS Rotisserie Barbecued to Order!

Special of the Week

| | |
|--|---------|
| Medium PINCONNING CHEESE | 79c lb. |
| Pincoching MILD CHEESE | 59c lb. |
| Treasure Cave BLEU CHEESE | 69c lb. |
| Packed Especially for Sfire's COUNTRY CLUB CHEESE SPREAD | |
| 12 Oz. Packages | 69c ea. |



Now, Miller's offer two frozen food treats for you! Little Red Hen **PIZZA PIES** Deliciously Different! **CHICKEN PIES** Made from young, farm-fresh Chickens! A Real \$1.00 Meal! Each **29^c** 2 for **58^c** 2 for **99^c** "Best By Any Test!"

Bumble Bee Chunk Style **WHITE MEAT TUNA** 3 for **89^c** Bumble Bee Fancy Blueback **SALMON** 1/2 Size Tin **55^c**



| | |
|--|--------------|
| LEMONADE, 6 Oz. Cans | 6 for 89c |
| Turkey, Beef or Chicken FROZEN PIES, 8 Oz. | 4 for \$1.00 |
| BROCCOLI SPEARS | package 27c |
| FRENCH FRIES, 9 Oz. Pkg. | 2 for 37c |
| POTATO PATTIES, 12 Oz. Pkg. | 2 for 33c |
| Highlander FRUIT SALAD or CHOCOLATE MALT | 37c |
| Welch's GRAPE JUICE, 12 Oz. | 37c |
| Dole PINEAPPLE CHUNKS | 27c |

PREMIER APPLE SAUCE... 2 jars 31c
BISQUICK, Large Size Pkg. 39c
 Vlasic Sweet — New-Pack **CUCUMBER SLICES**, Qt. Jar 39c
HEINZ KETCHUP, 2 Lge. Bottles . . . 49c
SNOW'S MINCED CLAMS, Tin 29c

ALLSWEET MARGARINE INSTANT FLAVOR **ALLSWEET** its Flavor Stands Out **35^c lb.**

Hills Bros. **COFFEE** **95^c lb.** **CHARCOAL** 3 Bags **\$1⁰⁰**

Kraft's Miniature **Marshmallows** Special Extra 2 Bags **39^c** Planter's **COCKTAIL PEANUTS** 2 Tins **75^c**

AWREY BAKERY
 French Raisin Cookies 62c per dozen
 French Strussel Top Apple Slices 3 for 35c
 Delicious Southern Pecan Pies \$1.05 each
 Individual Cinnamon Taffy Sweet Rolls 3 for 47c
 Raspberry Coconut Loaf Cakes 78c each
 Royal Chocolate Fudge Cup Cakes 6 for 49c
 Glazed Cashew Cherry Coffee Cakes 78c each
 Yeast Raised Glazed Donuts 6 for 41c
 Specialty Bread—A different variety every other day
 Cinnamon Sugar Dunkers 61c per dozen
 (FRIDAY & SATURDAY ONLY)
 French Buttercream Double Chocolate Loaf Cakes 99c each
 (FRIDAY & SATURDAY ONLY)
 Cherry Filled Angel Food Cakes 88c per half; \$1.75 each

Fresh **FRUITS and VEGETABLES** In A Wonderful Selection
 Store Hours Are:
 9:00 A.M. to 6 P.M.
 Monday Thru Saturday



NOW! NITE SERVICE

SERVICE DEPT. HOURS—
 7 A.M. TILL MIDNIGHT (DAILY)
 (SATURDAY TILL NOON)

for Your Convenience

DON'T PUT OFF NEEDED SERVICE

Just because you can't take time out during the day—

USE OUR CONVENIENT NITE SERVICE

Leave your car between 4 and 5 P.M. — It'll be ready at 8 A.M.

We have found that many of our customers must use their car during the day and just can't take the time during the day for needed and necessary maintenance or repair service. And so, we have extended our service hours to better serve the Chevrolet Owners of this area.

Even if your car requires some minor fender or body work—we'll get it done for you—overnite.

And—it costs you no more—as we operate on an established flat rate schedule with our experienced men using the very latest methods and equipment to assure you the very best workmanship.

DON'T DRIVE A CAR THAT'S NOT RIGHT GET IT SERVICED — by NORTH — at NITE.

★ ★ ★ ★ ★
NORTH CHEVROLET

1000 S. Woodward Ave.

Birmingham, Mich.

Mldwest 4-2735