

GIL SCHAEFER'S
Water Sports
Headquarters
Carries a
Complete Line of
Football Equipment
SAVE NOW
On Famous Brands
1765 S. Woodward at Adams

**BIRMINGHAM
BLUE PRINT
AND SUPPLY COMPANY**
W. S. McAlpine, Prop.
• Blue Prints • White Prints
• Photographs • Transparents
QUICK SERVICE
While You Wait
Ph. MI 4-3738
Located in Birmingham Opposite
Wrightway—416 S. Woodward
Open Weekdays & Saturday A. M.
WE AIM TO PLEASE



CLIMAXING ONE of the most successful State Babe Ruth Tournaments in history of the league, State Director Al Bates (right) hands Lew Parry a check for \$250 for the Birmingham Babe Ruth league. The Southfield Babe Ruth circuit also received a check for \$250 gained from the tournament held on the two diamonds.

Walled Lake Again Beats Maple X-Men

By DICK McHEUGH
Walled Lake's cross country team continued mastery over Birmingham Tuesday afternoon, defeating the Maple X-Men 22-20 on the new Birmingham high school course. The Maples have not won over the Lakers since 1949. Despite the loss, the local's Doug Winger led the race all the way by the tape, establishing a record time of 10:49.7 for the new course.
Walled Lake bunched its runners in second, third, fourth and

Bowling Scores
LADIES JUNIOR HOUSE LEAGUE
NO. STANDING WON LOST
4 Dabquist Sales 4 0
5 Birmingham Bowling 4 0
1 Top's Inc. 4 0
8 Wesch Cleaners 4 0
2 Twin Pines 3 1
9 Snow-B 3 1
10 3 1
11 3 1
12 3 1
13 Adams Greenhouse 1 2
14 Johnston Plumbing 1 3
15 Birmingham Bowling 1 3
6 Fisher's Market 0 4
3 Blomfield Barberies 0 4
7 Top Top Products 0 4
12 Young's 0 4
No Sponsors at yet

LFL STANDINGS

Team	W	L
Grassie Pt Woods	13	1
Deaneboro	12	2
Linton Park	12	2
Stam Park	11	3
Sherwood Detroit	11	3
Stam Park	10	4
Royal Oak	10	4
Linton Park	10	4
East Detroit	10	4
Detroit Cannon	10	4
Grassie Pt Woods	10	4
Stam Park	10	4
Deaneboro	10	4
Linton Park	10	4

Entries Available For Man-Wife Meet

The man-wife one ball tournament gets underway at Springdale Park Sunday, and according to superintendent Bob Fauteck, entries are still available for the tourney.
Nearly 30 entries have already been received for the Sunday meet. GROUPS will be broken into eight-teams with men teeing off on the odd numbered holes and the women on the even numbered holes. Tee-off time is 9:00 a.m. Sunday with four men and four women comprising an eight-team. Husband and wife teams are not permitted. Each must team with another man or woman as partners.
Be Wise—Use Classified!

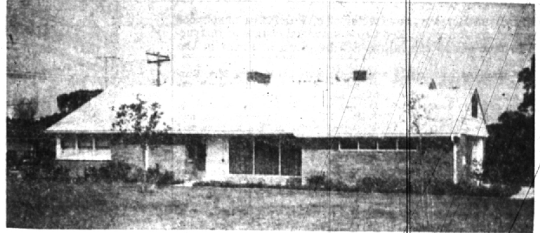

PRIVATE POND
A quality home for the smaller family — just right for two or three.
Living room 14 x 21 with log burning fireplace, dining ell, over-size master bedroom and custom bath. Fine library with space provided for all your built-ins. "Queen's Own" kitchen.
In addition: Screened porch, attached double garage, and many extras.
Distinctive site with large private pond and towering trees. A home of great charm and lasting appeal! \$28,750.

HALL & YOUNG inc.
West Maple at Telegraph
B'ham: MI 6-2700
Det: JO 4-5668

WEBSTER BUELL
Custom Builder — General Contractor
Will build you a fine custom house on your lot or ours. Have several excellent blitup sites available. Our own architectural service. Also do general alterations and remodeling.
Liberty 9-4100
4126 N. Woodward Royal Oak

LITTLE FOOTBALL LEAGUE ROSTERS

Junior Varsity				Varsity			
NO.	PLAYER	POS.	AGE	NO.	PLAYER	POS.	AGE
1	Jim Siffman	C	10	1	Tom Miskaken	E	10
2	James Copeland	C	10	2	Pete King	E	10
3	John Clark	E	10	3	Art Terasawa	E	10
4	Don Matthews	E	10	4	Jerry Feinthal	C	12
5	Chuck Lawler	QB	10	5	Bill Breyer	QB	10
6	Rickey Menack	I	10	6	Dick Eberlich	HB	10
7	Gene Cooper	QB	10	7	Bill Breyer	QB	10
8	Mike Monahan	QB	10	8	Matt Dodd	T	12
9	Mike Flinn	FB	10	9	Bob Alexander	HB	12
10	John VanderRoost	E	10	10	Bill Henderson	HB	12
11	John Bishop	E	10	11	Steve Sheridan	QB	12
12	Mike Lindquist	HB	10	12	Bob Apple	C	12
13	John Clark	E	10	13	Doug Watson	HB	12
14	Mike Kutz	E	10	14	Gordon Schick	FB	12
15	John Clark	E	10	15	Don Hickey	E	12
16	Bob Bailey	C	9	16	Dale Hockett	E	12
17	Bill Piller	C	9	17	Steve Sheridan	E	12
18	Bill Stevenson	T	9	18	Larry West	E	10
19	Bill Hammond	HB	10	19	Tom Miskaken	E	12
20	Ronnie Lotters	C	10	20	Jim Fostner	T	12
21	Bob Latta	I	10	21	Tom Miskaken	E	12
22	Bob Buck	I	10	22	Bob Townsend	QB	11
23	John Clark	QB	10	23	Paul Lusk	QB	12
24	Jennia Currier	E	11	24	Paul Lusk	QB	12
25	John Bishop	HB	10	25	Tom Miskaken	E	12
26	Kim Bailey	E	10	26	Steve Jacobson	HB	12
27	Dick Cashburn	C	10	27	Don Pines	QB	12
28	Mike Kutz	HB	10	28	Jim Farrell	HB	11
29	George Willis	C	10	29	Tom Miskaken	E	12
30	Tom Mortimer	FB	10	30	Lee Robertson	C	11
31	Ronnie Jacobson	HB	10	31	Tom Miskaken	E	12
32	Ronnie Jacobson	HB	9	32	Jay Raich	C	12
33	Jim Ruddy	E	9	33	Leonard Kilby	C	12
34	Jim Butler	E	9	34	Jim Stephenson	E	12
35	Kim Quillen	FB	9	35	Tom Miskaken	E	12
36	Mickey Phelan	C	9	36	Craig Kirby	E	11
37	Don Swisher	T	10	37	Terry Overton	C	12
38	James Hartkopf	FB	10	38	Harvey Wallace	T	11
39	Dick Muecher	E	9	39	Ned Locke	HB	12
40	Leo Renault	E	9	40	Dick Barrett	HB	12

Let Me Build Your Home
HENRY M. HENDERSON
GENERAL CONTRACTOR
Custom Building — Remodeling
Free Estimates Gladly Given
VE 6-1847 oor VE 6-1853
13951 Warwick, Detroit, 23

IN THE TREES



Sparkling and attractive . . . 100 foot wooded site . . . Large garden porch off the Living Room . . . 3 fine Bedrooms . . . tiled Bath . . . extra Lavatory . . . Full basement . . . taxes only \$197 annually.

\$23,500

FOR COMMUTERS

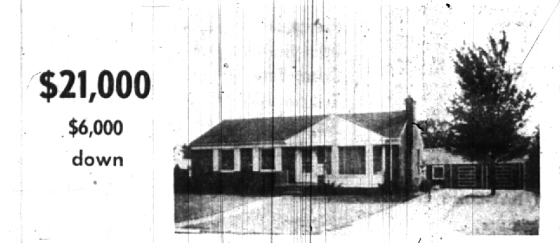

Only 2 years old . . . most attractively decorated. Full basement . . . Playroom . . . attic fan . . . carpeted . . . 3 large Bedrooms tiled Bath . . . deluxe Kitchen. "Pickled" antiques woodwork . . . lovely soft colors. New Oversized Garage . . . paved drive.

CALL
MAX BROOCK INC.
REALTORS
ESTABLISHED 1911
300 S. Woodward Ave. Birmingham, Mich.
MI 4-6700 JO 4-6700

Student Leagues Seek Entries for Monday Bowling

The newly formed Birmingham Maple 300 League made up of junior high and high school students, 14 years of age and older, is seeking more entries for Monday bowling at Birmingham all-ways.

Last year this league was part of the Saturday morning group which was broken into three leagues starting from the eight-year-olds.

THE SATURDAY morning program will continue this year for youngsters eight to 18 with instructions included in the program. The Maple 300 league starts bowling at 3:45 p.m. Mondays. Presently there are 10 teams in the league and the thought is to expand it to 18 teams.

To Visit Ford Plant

An evening trip through the River Rouge Ford plant is planned for Sept. 26 for the Birmingham Y Men's club members and their wives. Arrangements are being made by Roland Erickson for the motorcade leaving the Y at 6:30 p.m. and returning about 10 p.m. This trip is part of the club's educational and safety program.

Sportsweek

FOOTBALL
Sept. 21—Cranbrook at Birmingham, BHIS field, 8:00 p.m.
Sept. 23—Southfield at Wilbur Wright, Grand River at Warren, Detroit, 8:30 p.m.
Sept. 24—Bloomfield Hills at A. E. Smith, 8:00 p.m.
Sept. 22—Troy at Axtelade, 8:30 p.m.
COLLEGE
Sept. 23—Toledo at U of D, 8:15 p.m.
Sept. 24—Missouri at U of M, 1:30 p.m.
CROSS COUNTRY
Sept. 22—Detroit Lutheran at Southfield, 1:00 p.m.
Sept. 27—Mt. Clemens at Birmingham, 4:00 p.m.
Sept. 28—Waterford at Southfield, 4:00 p.m.

Severin Turel
famous concert pianist — composer teacher accepts only advanced and talented pupils.
Evenings Midwest 4-0192

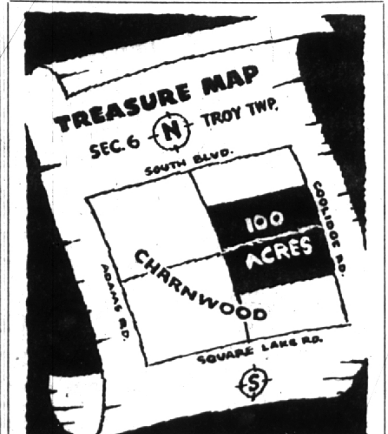

This 100 acres, beautifully located, is ripe for dividing NOW. Someone will make a small fortune by buying this at only \$1900 per acre.

WALSH, JAMES & WASEY CO.
Realtors
431 S. WOODWARD AVE., BIRMINGHAM
MIDWEST 4-6500

WINTER WONDERLAND SUMMER PARADISE

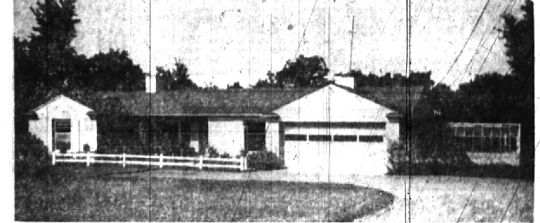

Two acre Ravine Setting with a stream
Two Bedrooms
Panoried den
24 ft activities room
A Wall of Glass overlooking Woods & stream
Large heated greenhouse for yr. round gardening
Hot Point kitchen
Custom built by a construction engineer
Call today for an appt.

CHARLES J. VAN HORN, INC.
361 N. Woodward Birmingham, Mich.
MI 6-2400 JO 4-5644

FOR HIGH, WIDE AND HANDSOME LIVING!

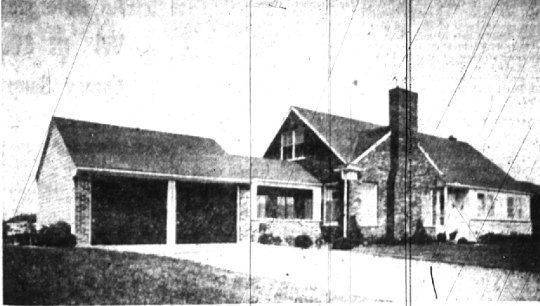

A fine beach for swimming . . . a canal for boats and skating in winter . . . a soundly restricted and well developed area . . . beautifully landscaped lot . . . splendid schools.
A large ranch-type home of brick, frame and stone construction completed in 1954. Has five spacious bedrooms and two full baths. Beautiful living room — separate dining room — big kitchen with breakfast nook — heated breezeway — nice backyard patio — full basement with fireplace in recreation area — quality equipment throughout.
INSPECTION BY APPOINTMENT MONDAY THROUGH SATURDAY
OPEN SUNDAY Sept. 25th, 11 a.m. — 6 p.m.

HOUSEMAN - SPITZLEY CORP.
West Long Lake Road at Telegraph Phone Midwest 4-7422