

I dreamed I looked lovelier in every new fashion... thanks to

maidenform's
Chansonette

Attention! Curves ahead! Every smart new fashion this season calls for a model, youthfully-rounded silhouette... the silhouette that can be yours when you wear Maidenform's fabulous Chansonette*. The circular stitching rounds you beautifully... hooked-center cups add just the right accentuation for new close-fitting fashions. See Chansonette today, in your favorite fabrica... from

2.00

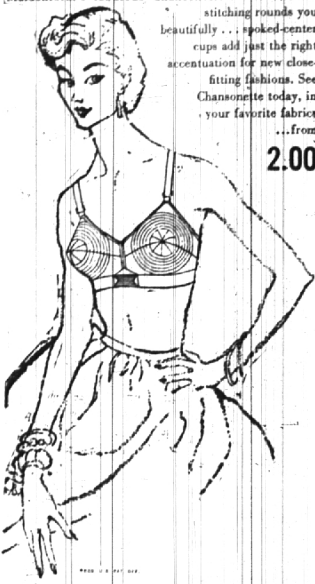

Kay Baum
BIRMINGHAM

USE ECCENTRIC CLASSIFIED ADS

TWO GREAT FOR WORDS

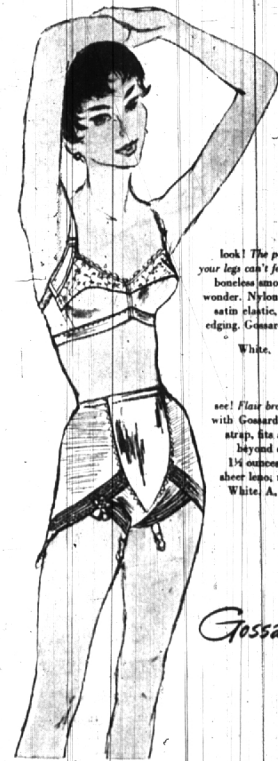

look! The pantie girle your legs can't feel is the boneless smoothing wonder. Nylon tulle, satin elastic, lace elastic edging. Gossard pull-on. White. \$7.95

see! Fleur bra with Gossard contour strap, fits and lifts beyond compare. 1 1/2 cups of all sheer lace, nylon decor. White, A, B, C cups. \$3.95

Gossard

The Glassford Shop

Personalized Service By Graduate Consultants
WE GIVE S & H GREEN STAMPS
Store Hours Daily 9:00 to 5:30

135 Pierce MI 4-5244



MRS. DOUGLAS S. FERGUSON

Mothers Learn First, Then Help Teachers with Nursery Children

Mothers who have learned their own lessons in a class are joined together in guiding three-to-kindergarten-age youngsters in the Bloomfield Cooperative Nursery school.

Began during the war years, the school is conducted at Christ Church, with rooms rented by the organization. This year there are 22 enrolled in the senior group, and 21 in the three-year-old, junior group.

Instructions are given by Mrs. Jack Adams, who taught school before she married and had her own family, and by Mrs. Bruce Van Dusen, also a former school teacher.

A TOUR THROUGH the school, in about three hours begins the mother's training. Then in a training morning, the mother learns how to assist youngsters without her own child present. The time devoted is necessary, the teachers feel, to make the mothers into adequate aides.

Example of teacher-mother work is rule that a mother calls the teacher in case of a child's act of aggression. The mother doesn't correct or chastise but leaves that

BIRMINGHAM BLUE PRINT AND SUPPLY COMPANY
W. S. McAlpine, Prop.
• Blue Prints • White Prints
• Photographs • Transparencies
QUICK SERVICE While You Wait
Ph. MI 4-3738
Locations in Birmingham Opposite Wigler's, 416 S. Woodward
Open Weekdays & Saturday A. M.
WE AIM TO PLEASE

ADVANTAGE of the cooperative nursery is that the mother doesn't just drop the child off there in the morning, with no knowledge of his day's activities. And the mother learns with the child, for seeing the child with other children gives her a comparison.
Father gets in the act, too, for he helps keep the toys in repair. Mothers meet monthly at one of their homes, and outings, such as the Oct. 24 trip to the cider mill in Rochester, and Oct. 28 trip to Twin Pines dairy in Detroit, are scheduled, with children going along.

THE NURSERY has earned one of the highest ratings in Michigan.



Rubberized WALL SATIN takes the work out of painting interior walls and ceilings.
• Flows on easily with brush or roller
• Dries in an hour
• Easy to clean up—just wash brush in soap and water



\$5.15 to \$5.50 Gal. Benjamin Moore paints

Consult us about your painting questions



BIRMINGHAM PAINT

Glass & Wallpaper Co.

335 E. MAPLE MI 4-3737
open daily till 5:30 Sat. till 5:00

Veil of Brussels Lace Borrowed for Wedding

Rhea Maxine Reid became the bride of Douglas Smille Ferguson at 7:30 p.m., Friday in the Bushnell Congregational church. She was groomed in candlelight Italian taffeta with a cowl neckline, fitted bodice and full skirt ending in a cathedral train. Her lace veil was borrowed from Mrs. Theodore Burns and was one they had shopped for together in Brussels. She carried white chrysanthemums.

Mrs. Burns was one of her bridesmaids, the others were her sisters, Suzanne and Constance. Another sister, Mrs. Edward Law, Jr., came from St. Paul, Minn., to be her matron of honor. They wore short full-skirted frocks of crystalline in the fall leaf shades of gold, green, amber and deep red with velvet hats, lashes and muffs to match. Mum corsages were fastened to the muffs.

The groom's brother, Donald, came from Iselin, N. J., to be best man. The ushers were Will J. Squire of Muskegon, Jack Lofgren of Royal Oak and Richard Hadler of Ann Arbor.

THE BRIDE'S parents are Mr. and Mrs. Lloyd Brovitt Reid of Huntington road, Detroit. Mrs. Reid wore a grey broadie dress with a hat of the same material. Douglas' parents are the Stewart Livingston Fergusons of Woodland avenue, Southfield township.

His mother chose a Dior blue peau de soie dress with a matching hat.

The reception was held at Plum Hillside Golf club. When the couple left for New York on their honeymoon, the bride wore a navy tweed suit with matching accessories.



PRISCILLA FIELDING

Announces Engagement

Mr. and Mrs. Henry A. Fielding of Arcadia, Calif., formerly of Birmingham, announce the engagement of their daughter, Priscilla Ann, to Second Lt. Wallace E. Mitchell, USAF. He is the son of Mr. and Mrs. S. E. Mitchell of Ukiah, Calif.

Ann was graduated from Kingswood school, Canbark, attended Smith college for a year and will graduate from Stanford in June. The prospective bridegroom was graduated from Stanford university.

An August wedding is planned.

Hillsdale Pledge
Ann, Vassar, 1956 graduate of Birmingham high school, recently pledged Kappa Kappa Gamma sorority at Hillsdale College, Hillsdale, Mich.

THE MARK OF THE WORLD'S MOST FAMOUS HAT

smartly comfortable— he wears THE STETSON IMPERIAL BANTAM

Everyone admires the man who takes his good looks lightly. He knows being comfortable is half the fun of being stylish. He knows the hat that performs that task is usually a Stetson Imperial Bantam with the famous Stetson Made In U.S.A. \$15

To look neat all day long... wear our BURT button down SHIRTS by Manhattan

Button-down style that always looks neat is yours at Burt. You'll like the casual look—and the most-for-your-money Manhattan® value!

\$4.50

WHITE AND PLAIN COLORS

Dickinson's

Wabek Building Birmingham Saginaw at Lawrence Pontiac

DRAPERIES

BAMBOO Woven Wood
Graceful, Exotic Charm to complement any decor
Long-Lasting, Low Cost

Quinn's Variety of Colors and Patterns

Washable WINDOW SHADES
A NEW DOOR TO FIT YOUR NEW NEED AND YOUR BUDGET

• PORCH SHADES Vertical Blinds

Our Counselors will Call With Materials, Advice and Samples, Day or Night.

Rattan or Wrought Iron FURNITURE

RA-TOX HOLDING DOORS

LINCOLN 6-3311 LINCOLN 3-4656

Quinn's inc. Service for 29 Years

Open Thursday, Friday Evenings

2875 N. WOODWARD — 3 Blocks South of 12-Mile

NOW AT MILKS APPLIANCES

NEWEST! LOWEST PRICED

RCA VICTOR CONSOLE TV

\$249.95

NEW "HIDDEN PANEL" TUNING
NEW OVERSIZE "ALL CLEAR" PICTURE
NEW "UN-MECHANICAL" LOOK

Robbery graded finish. Eased oak grained finish, extra. Model 215632

Just imagine how much distinction the new 21-inch Brady console would add to your home!

But there's more than beauty to the Brady! You'll enjoy RCA Victor's famous Oversize "All Clear" picture—the biggest, clearest picture in 21-inch TV... new Balanced Fidelity Sound!... new "Hidden Panel" Tuning.

Come in—see the new RCA Victor 21-inch Brady today!

PSST

For UNIT—New High Speed UNIT Tuning covers 70 UNIT Approaches in 100 seconds! Original, reliable, all new look!

RCA Victor 21-inch Model: 215632
4-Price: \$249.95
Eased Oak Grained Finish
Model 215632
Eased Oak Grained Finish
Model 215632 \$199.95

Ask about the exclusive RCA Victor Factory Service Contract

MILKS APPLIANCES

1493 S. Woodward Birmingham Long—Easy Terms Open Daily 9 A.M. to 8 P.M.