

**Presbyterians Form Youths' 20-Up Club**

In response to many inquiries for such a group, the "20-Up" club was formed at the first Presbyterian church Wednesday night for unmarried young people of the church. The group will meet the second and fourth Thursdays of the month in the youth lounge. Pri- marily a social group, programs will include speakers, a ski trip and other recreational features. At the first regular meeting, Nov. 17, Phil Pretelle, one of the organizers, will show movies he took during the 1952 Olympics at Helsinki. The film has been shown all over Europe and in several Michigan communities.

Church News Deadline is 5 p.m. on Thursdays.

**APTITUDE TESTS**

enable YOU to learn the kind of work YOU can best succeed in. For the head of a family, the tests should follow. If you are a man or woman, you will gain from Vocational Counseling Institute. Daniel L. Beck, Director, 926 Magazine Bldg., Phone 1-1951. Woodward near Warren. 10 Years Serving Detroit.

**FOR THE FINEST IMPORTED AUTOMOBILES**

Visit **FALVEY SALES AND SERVICE**  
22600 Woodward Ave Ferndale  
Phone Lincoln 3-5000

**Northminster Presbyterian Church**

Temporary Location — Poppleton School  
Located on Big Beaver rd. at Crooks rd.  
**MACKAY TAYLOR — MINISTER**  
WORSHIP SERVICES & CHURCH SCHOOL 10:30 a.m.  
Sermon Topic for Sunday, November 13  
"YOU CAN'T CHEAT AN HONEST MAN"  
Commandment VIII

**STORE HOURS**

9:30-5 Mon. thru Sat.  
11-4 Sunday

"Buy at The Mill-and Save"

All Roads Lead To  
**Clinton Mill Store**

From Detroit take the Willow Run Expressway and U.S. 112. It is only a few minutes drive from most anywhere.

Clinton quality will be a matter of pride for many years. Our friendly service will be long remembered. Nowhere in this world will so short a drive bring you happiness for so long a time. Visit the Clinton Mill Store soon.

**CLINTON WOOLEN MILL**  
On U.S. 112 Clinton, Michigan



Which Pin-up Girl Are you?

SAVE WORK! SAVE TIME!  
SAVE YOURSELF!  
WITH AN AUTOMATIC  
**GAS Clothes Dryer**

SPECIAL OFFER

FREE GIFT (FOR A LIMITED TIME ONLY)

A BIG, BEAUTIFUL

**Canon Towel Set**

WILL BE GIVEN AWAY WITH EVERY

**GAS Clothes Dryer**

PURCHASED DURING THIS SALE

PLUS Free Installation

SEE YOUR GAS APPLIANCE DEALER

Published in Cooperation with GAS APPLIANCE DEALERS by Consumers Power Co.



LOOKING LIKE a picture of an old Harper's Bazaar, Mrs. J. Roberts and daughter Linda, model two of the gowns to be featured in the fashion show Nov. 15 by the Friendly Circle of Franklin church. The 1 p.m. program will show gowns collected over the years by Goodwill Industries and proceeds will go to that organization to further its work among handicapped persons.

**NORTH CONGREGATIONAL CHURCH**

soon to be located at 21600 West 10<sup>1/2</sup> Mile Road will hold

WORSHIP SERVICE, CHURCH SCHOOL

NOVEMBER 13, 1955, AT 10:30 A.M.

at

**NORTHLAND AUDITORIUM**

Ralph H. Read Minister

Sermon: "Public Enemy Number One"

All are cordially invited to attend

**Franklin Community Church**

26109 German Mill Road  
1 Block East of Franklin Rd.

IDENTICAL MORNING WORSHIP SERVICES  
9:30 and 11:00 A.M.

9:30 a.m. Church School, Grades 4-8  
11:00 a.m. Church School Nursery through 3rd Grade  
Robert J. Searls, Minister

**CHRISTIAN SCIENCE SERVICES**

First Church of Christ, Scientist

191 N. Chester Street — Birmingham, Michigan

Sunday Morning Services 9:45 and 11:30  
Sunday School 9:45 and 11:30  
Infants' Room (in Reading Room) 9:30 and 11:15  
Wednesday Evening Meeting 8:15

READING ROOM, 385 East Maple Ave.

Open 10:00 a.m. to 5:00 p.m. Except Sundays and Holidays.  
Evenings 7:00 to 9:00 Except Wednesdays and Saturdays.  
Here the Bible and all authorized Christian Science literature may be read, borrowed or purchased.

**CHURCH OF CHRIST**

1152 Bannville Birmingham, Michigan LI 2-0855  
G. Wheeler Utley, Minister

10:00 A.M. Sunday Bible Class  
11:00 A.M. Sunday Worship  
6:00 P.M. Sunday Evening Service  
7:30 P.M. Wednesday Evening Bible Study  
"THE HERALD OF TRUTH"  
WXYZ—Each Sunday 1:00-1:30 P.M.

**NOW!**

PHONE MIDWEST 4-4300

For Convenient  
MOVING AND STORAGE BY  
**GAUKLER'S**

AGENT FOR ALLIED VAN LINES

**NEW BIRMINGHAM OFFICE**

139 West Maple Ave. in the Field Building

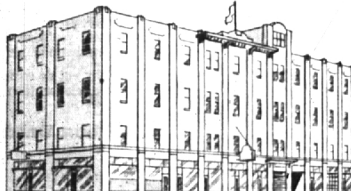

**Church Club Calendar**

**FIRST BAPTIST**  
Esther Circle: Nov. 17, 11 a.m., Pontiac infirmary.  
Marian Circle: Nov. 17, 11 a.m., with Mrs. Donald Goldsmith, 998 Brookwood court.  
Rosa Circle: Nov. 17, 11 a.m., at the Baptist Children's home, 13 Mile, Mrs. Sam Knowlton and Mrs. John Barker, hostesses.  
Naomi Circle: Nov. 17, 11 a.m., with Mrs. Robert Marker, 1634 Wilshire.  
Mary Martha Circle: Nov. 15, 8 p.m., with Mrs. Arthur Dawe, 2086 Manchester.

**FIRST METHODIST**  
Groups I, IV: Meet in the church with Mrs. Robert Loewen, Mrs. Basil Cary, Mrs. Ralph Dickett, hostesses.  
Group II: Meets with Mrs. A. B. Baynes, 29261 Telegraph, Mrs. C. E. Childs, Mrs. D. A. Kaimbach and Mrs. T. E. Brown, assisting.  
Group VI: With Mrs. Harold Reasner, 3234 Mayfair Lane, Mrs. Loren Jenks, Mrs. Simon Jones and Mrs. Beatrix Fox, assisting.  
Group VII: With Mrs. W. B. Eick, 21651 Hampton, Mrs. O. C. Bryant, Mrs. J. G. Cavanaugh and Mrs. H. W. Rawson, assisting.

**Group IX:** With Mrs. W. F. Anderson, 820 Sylvan, Mrs. S. F. Toothacher and Mrs. H. B. Alger, assisting.  
**Group X:** With Mrs. F. F. Peacle, 6151 Walnut road, Mrs. Wylie Groves, Mrs. John E. Wilson and Mrs. Harold Hamer, assisting. These groups are meeting Nov. 16 for the regular 12:30 p.m. luncheon and business meeting.

**Group A:** With Mrs. John Amey, Jr., 1841 Yorkshire, Mrs. Leo Jarvis, Mrs. E. E. Barlow and Mrs. Dwight LaBarre, assisting. The Rev. Allan E. Wilson will speak on "The Growth of the Methodist Church".

**Group B and D:** Joint meeting with Mrs. Bruce Emmert, 165 Westwood, Mrs. George Gluckelber, Mrs. A. F. Blackstone, Mrs. Thomas Fox, Mrs. Robert Andrews, Mrs. Thad Webb, Mrs. Paul Metzler and Mrs. Helen Westerly, Jr., assisting. A display of toys will be shown.

**Group C:** Meets at the church, Mrs. Fred Porter and Mrs. Logan Miliken, hostesses. These groups will meet at 8 p.m. Nov. 15.

**FIRST PRESBYTERIAN**

Trowbridge Guilds: At the church Nov. 15 for 12:30 p.m. luncheon.

**HOW CHRISTIAN SCIENCE HEALS**

Station CKLW 800 KC Sunday 9-45 A.M.

**BIRMINGHAM CAMERA SHOP**  
168 So. Woodward  
Phone Midwest 4-0510  
If You Don't Know Cameras — Know Your Dealer SERVING BIRMINGHAM for 17 YEARS

**Hollywood Adjustable WALKER**  
Easy Terms

**RENTAL & SALES**  
• HOSPITAL BEDS  
• BED SIDES  
• WHEEL CHAIRS  
• WALKERS  
• CRUTCHES  
**MICHIGAN FIRST AID**  
Invalid needs—sick room supplies  
LI 2-3027 JO 4-6847  
1621 S. Woodward, R. O. 3 doors north of 10 Mile

**Hollywood Adjustable WALKER**  
Easy Terms

**RENTAL & SALES**  
• HOSPITAL BEDS  
• BED SIDES  
• WHEEL CHAIRS  
• WALKERS  
• CRUTCHES  
**MICHIGAN FIRST AID**  
Invalid needs—sick room supplies  
LI 2-3027 JO 4-6847  
1621 S. Woodward, R. O. 3 doors north of 10 Mile

**Hollywood Adjustable WALKER**  
Easy Terms

**RENTAL & SALES**  
• HOSPITAL BEDS  
• BED SIDES  
• WHEEL CHAIRS  
• WALKERS  
• CRUTCHES  
**MICHIGAN FIRST AID**  
Invalid needs—sick room supplies  
LI 2-3027 JO 4-6847  
1621 S. Woodward, R. O. 3 doors north of 10 Mile

**Hollywood Adjustable WALKER**  
Easy Terms

**RENTAL & SALES**  
• HOSPITAL BEDS  
• BED SIDES  
• WHEEL CHAIRS  
• WALKERS  
• CRUTCHES  
**MICHIGAN FIRST AID**  
Invalid needs—sick room supplies  
LI 2-3027 JO 4-6847  
1621 S. Woodward, R. O. 3 doors north of 10 Mile

**Hollywood Adjustable WALKER**  
Easy Terms

**RENTAL & SALES**  
• HOSPITAL BEDS  
• BED SIDES  
• WHEEL CHAIRS  
• WALKERS  
• CRUTCHES  
**MICHIGAN FIRST AID**  
Invalid needs—sick room supplies  
LI 2-3027 JO 4-6847  
1621 S. Woodward, R. O. 3 doors north of 10 Mile

**Hollywood Adjustable WALKER**  
Easy Terms

**RENTAL & SALES**  
• HOSPITAL BEDS  
• BED SIDES  
• WHEEL CHAIRS  
• WALKERS  
• CRUTCHES  
**MICHIGAN FIRST AID**  
Invalid needs—sick room supplies  
LI 2-3027 JO 4-6847  
1621 S. Woodward, R. O. 3 doors north of 10 Mile

**Hollywood Adjustable WALKER**  
Easy Terms

**RENTAL & SALES**  
• HOSPITAL BEDS  
• BED SIDES  
• WHEEL CHAIRS  
• WALKERS  
• CRUTCHES  
**MICHIGAN FIRST AID**  
Invalid needs—sick room supplies  
LI 2-3027 JO 4-6847  
1621 S. Woodward, R. O. 3 doors north of 10 Mile

**Holy Name Society Sets Lecture Series**

A series of four lectures will begin Nov. 14 at 8 p.m., at Holy Name church under the sponsorship of the Altar society. Sister Mary, head of Marygrove's psychology department, will be making her final personal appearance as she conducts the series. The program is under the auspices of the Family Life committee, National Council of Catholic Women. Open to the public, a small registration is required for the Monday evening sessions.

**Unitarians Plan Dinner and Dance**

Square dancing and a pot luck supper will feature the Nov. 11 meeting of the Birmingham Unitarian church group. Supper will be served at 6:30 p.m. in the Congregational Church of Birmingham, N. Woodward, Mrs. Eugene Hess, 1223 Maryland, Birmingham, and Mrs. Douglas E. Lent, 818 Maryland, Royal Oak, are taking reservations.

Early copy for church activities makes it better for us and better for you. Don't wait until the deadline, please.

**Agnes Ross Guild:** Meets at 7:45 p.m. Nov. 15, with Mrs. Walter Randall, 999 Purdy. The group will elect officers and prepare food baskets for Thanksgiving.  
**Missionary B:** Regular potluck luncheon at 12:30 p.m. Nov. 16, with Mrs. C. S. Kimminson, 1338 Latham, Mrs. W. M. Milligan will give a Thanksgiving program.  
**Missionary A:** Meets at 2 p.m. with Mrs. Edward Clark, 692 Oak.

**ST. BEDE CATHOLIC**  
St. Theresa Guild: Nov. 10, 8:30 p.m., with Mrs. Elmore L. Leonard, 12409 Redwood.  
St. Jude Guild: Nov. 16, 8:30 p.m., with Mrs. Elizabeth Wilner, 28571 Sutherland.  
St. Joseph Guild: Nov. 17, 8:30 p.m., with Mrs. Thomas McGee, 28457 Fairfax.



2418

**THE MANUFACTURERS LIFE INSURANCE COMPANY**  
BRANCH OFFICE  
1880 Penobscot Bldg., Detroit 26  
Wm. Milligan, C.L.U., Branch Mgr.  
Phone: WO 1-3191  
BRANCH OFFICE  
2812 W. Grand Blvd., Detroit 2  
Richard W. Schmid, C.E.U., Branch Mgr.  
Phone TR 5-3251  
Birmingham Representatives: David K. Falvey, C.L.U., Richard L. Jeffers.

**BIRMINGHAM CAMERA SHOP**  
168 So. Woodward  
Phone Midwest 4-0510  
If You Don't Know Cameras — Know Your Dealer SERVING BIRMINGHAM for 17 YEARS

**Hollywood Adjustable WALKER**  
Easy Terms

**RENTAL & SALES**  
• HOSPITAL BEDS  
• BED SIDES  
• WHEEL CHAIRS  
• WALKERS  
• CRUTCHES  
**MICHIGAN FIRST AID**  
Invalid needs—sick room supplies  
LI 2-3027 JO 4-6847  
1621 S. Woodward, R. O. 3 doors north of 10 Mile

**Hollywood Adjustable WALKER**  
Easy Terms

**RENTAL & SALES**  
• HOSPITAL BEDS  
• BED SIDES  
• WHEEL CHAIRS  
• WALKERS  
• CRUTCHES  
**MICHIGAN FIRST AID**  
Invalid needs—sick room supplies  
LI 2-3027 JO 4-6847  
1621 S. Woodward, R. O. 3 doors north of 10 Mile

**Hollywood Adjustable WALKER**  
Easy Terms

**RENTAL & SALES**  
• HOSPITAL BEDS  
• BED SIDES  
• WHEEL CHAIRS  
• WALKERS  
• CRUTCHES  
**MICHIGAN FIRST AID**  
Invalid needs—sick room supplies  
LI 2-3027 JO 4-6847  
1621 S. Woodward, R. O. 3 doors north of 10 Mile

**Hollywood Adjustable WALKER**  
Easy Terms

**RENTAL & SALES**  
• HOSPITAL BEDS  
• BED SIDES  
• WHEEL CHAIRS  
• WALKERS  
• CRUTCHES  
**MICHIGAN FIRST AID**  
Invalid needs—sick room supplies  
LI 2-3027 JO 4-6847  
1621 S. Woodward, R. O. 3 doors north of 10 Mile

**Hollywood Adjustable WALKER**  
Easy Terms

**RENTAL & SALES**  
• HOSPITAL BEDS  
• BED SIDES  
• WHEEL CHAIRS  
• WALKERS  
• CRUTCHES  
**MICHIGAN FIRST AID**  
Invalid needs—sick room supplies  
LI 2-3027 JO 4-6847  
1621 S. Woodward, R. O. 3 doors north of 10 Mile

**Hollywood Adjustable WALKER**  
Easy Terms

**RENTAL & SALES**  
• HOSPITAL BEDS  
• BED SIDES  
• WHEEL CHAIRS  
• WALKERS  
• CRUTCHES  
**MICHIGAN FIRST AID**  
Invalid needs—sick room supplies  
LI 2-3027 JO 4-6847  
1621 S. Woodward, R. O. 3 doors north of 10 Mile

**Hollywood Adjustable WALKER**  
Easy Terms

**RENTAL & SALES**  
• HOSPITAL BEDS  
• BED SIDES  
• WHEEL CHAIRS  
• WALKERS  
• CRUTCHES  
**MICHIGAN FIRST AID**  
Invalid needs—sick room supplies  
LI 2-3027 JO 4-6847  
1621 S. Woodward, R. O. 3 doors north of 10 Mile

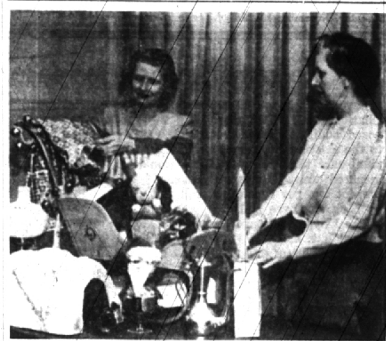

DISPLAYING some of the items which will be for sale at the Sleigh Bell Fair, Nov. 16 are Mrs. H. P. Carlson and Mrs. William G. Busch.

**Congregational Units Plan Fair**

Women of the Congregational Church of Birmingham have set Nov. 16 for their annual Sleigh Bell fair, from 10 a.m. to 8 p.m.

Mrs. William G. Busch and Mrs. H. P. Carlson, co-chairmen, and a Smorgasbord luncheon will be served from 11 a.m. to 2 p.m., with snacks available throughout the sale.

A number of booths are being planned, with Circle chairmen gathering items from members to supply them.

SPECIAL for children, gun booth will be planned to fit the "gunner" theme and please the Christmas shopper. A fish pond also will be planned for the young set. Aprons, knitted items, toys, holiday decorations, Christmas cards and jagers also will be offered. A baked goods booth is another feature of the fair. The booth conducted by Mrs. Donald Olson will offer more offerings from foreign mission fields in India and the Middle East.

**GLENN WING POWER TOOLS**  
• Atlas • Delta  
• Porter-Cable  
• Shopsmith  
• DeWalt Saws  
Five Blocks North of 14 Mile Rd. 1817 SOUTH WOODWARD BIRMINGHAM MI 4-0444 Daily 8 to 6:00—Sat. 8 to 5:00

**MANUFACTURERS LIFE INSURANCE COMPANY**  
BRANCH OFFICE  
1880 Penobscot Bldg., Detroit 26  
Wm. Milligan, C.L.U., Branch Mgr.  
Phone: WO 1-3191  
BRANCH OFFICE  
2812 W. Grand Blvd., Detroit 2  
Richard W. Schmid, C.E.U., Branch Mgr.  
Phone TR 5-3251  
Birmingham Representatives: David K. Falvey, C.L.U., Richard L. Jeffers.

**THE MANUFACTURERS LIFE INSURANCE COMPANY**  
BRANCH OFFICE  
1880 Penobscot Bldg., Detroit 26  
Wm. Milligan, C.L.U., Branch Mgr.  
Phone: WO 1-3191  
BRANCH OFFICE  
2812 W. Grand Blvd., Detroit 2  
Richard W. Schmid, C.E.U., Branch Mgr.  
Phone TR 5-3251  
Birmingham Representatives: David K. Falvey, C.L.U., Richard L. Jeffers.

**BIRMINGHAM CAMERA SHOP**  
168 So. Woodward  
Phone Midwest 4-0510  
If You Don't Know Cameras — Know Your Dealer SERVING BIRMINGHAM for 17 YEARS

**Hollywood Adjustable WALKER**  
Easy Terms

**RENTAL & SALES**  
• HOSPITAL BEDS  
• BED SIDES  
• WHEEL CHAIRS  
• WALKERS  
• CRUTCHES  
**MICHIGAN FIRST AID**  
Invalid needs—sick room supplies  
LI 2-3027 JO 4-6847  
1621 S. Woodward, R. O. 3 doors north of 10 Mile

**Hollywood Adjustable WALKER**  
Easy Terms

**RENTAL & SALES**  
• HOSPITAL BEDS  
• BED SIDES  
• WHEEL CHAIRS  
• WALKERS  
• CRUTCHES  
**MICHIGAN FIRST AID**  
Invalid needs—sick room supplies  
LI 2-3027 JO 4-6847  
1621 S. Woodward, R. O. 3 doors north of 10 Mile

**Hollywood Adjustable WALKER**  
Easy Terms

**RENTAL & SALES**  
• HOSPITAL BEDS  
• BED SIDES  
• WHEEL CHAIRS  
• WALKERS  
• CRUTCHES  
**MICHIGAN FIRST AID**  
Invalid needs—sick room supplies  
LI 2-3027 JO 4-6847  
1621 S. Woodward, R. O. 3 doors north of 10 Mile

**Hollywood Adjustable WALKER**  
Easy Terms

**RENTAL & SALES**  
• HOSPITAL BEDS  
• BED SIDES  
• WHEEL CHAIRS  
• WALKERS  
• CRUTCHES  
**MICHIGAN FIRST AID**  
Invalid needs—sick room supplies  
LI 2-3027 JO 4-6847  
1621 S. Woodward, R. O. 3 doors north of 10 Mile

**Hollywood Adjustable WALKER**  
Easy Terms

**RENTAL & SALES**  
• HOSPITAL BEDS  
• BED SIDES  
• WHEEL CHAIRS  
• WALKERS  
• CRUTCHES  
**MICHIGAN FIRST AID**  
Invalid needs—sick room supplies  
LI 2-3027 JO 4-6847  
1621 S. Woodward, R. O. 3 doors north of 10 Mile

**Hollywood Adjustable WALKER**  
Easy Terms

**RENTAL & SALES**  
• HOSPITAL BEDS  
• BED SIDES  
• WHEEL CHAIRS  
• WALKERS  
• CRUTCHES  
**MICHIGAN FIRST AID**  
Invalid needs—sick room supplies  
LI 2-3027 JO 4-6847  
1621 S. Woodward, R. O. 3 doors north of 10 Mile

**Hollywood Adjustable WALKER**  
Easy Terms

**RENTAL & SALES**  
• HOSPITAL BEDS  
• BED SIDES  
• WHEEL CHAIRS  
• WALKERS  
• CRUTCHES  
**MICHIGAN FIRST AID**  
Invalid needs—sick room supplies  
LI 2-3027 JO 4-6847  
1621 S. Woodward, R. O. 3 doors north of 10 Mile

**Hollywood Adjustable WALKER**  
Easy Terms