

### Forecast Large Bloomfield Hills School Enrollment

The school district of Bloomfield Hills has been growing in leaps and bounds, and according to the recent report of the Michigan State College Survey committee the enrollment would double in two years and double again in the two succeeding years.

According to superintendent of schools, Eugene L. Johnson, the enrollment of the Hills district has jumped from 600 to 1,200 in two years.

### Drunk Driver Fined, Jailed After Crash

**SOUTHFIELD**—A 10-day jail term, a \$50 fine and 225 costs was the penalty of Jack A. Paezel, 34, of Detroit who pleaded guilty Monday to driving under the influence of liquor, before Southfield Justice Edward E. Hanley.

Paezel was arrested Saturday night at Northland and Northwestern highway by Township Police Chief Phillip LaVigne and Patrolman Charles Durkin after the driver rammed two cars halted for a traffic light.

No one was injured, said LaVigne, but \$500 damage occurred to cars operated by Ernest Dahmann, 35, and James M. Smith, 27, both of Detroit.

Paezel's driver's license was automatically suspended for 90 days.

### LEGAL NOTICES

**CITY OF BIRMINGHAM MICHIGAN NOTICE OF PUBLIC HEARING**  
Notice is hereby given that Special Assessor Robert M. Lantz, by and for the assessor for the purpose of deferring the public hearing on the extension of a 1/2 inch cement sidewalk extending from the intersection of Kin Street to the intersection of Kin Street in the East End Block, to the intersection of Kin and Bowers.

Notice is also hereby given that the Commission of the City of Birmingham has received from the Municipal Building in said City on Tuesday, May 17, 1955, at 4:00 P.M. a public hearing at which time and place interested parties will be permitted to be heard.

**HELEN E. HANLEY**  
City Clerk

**TOWNSHIP OF BLOOMFIELD OAKLAND COUNTY MICHIGAN BLOOMFIELD TOWNSHIP ZONING CONTROL**  
ORDINANCE NO. 33  
An Ordinance to provide for the regulation and control of motor traffic on certain streets and highways in the Township of Bloomfield, Orleans County, Michigan.

Section 1. Any person driving a vehicle on a street or highway in any plateland within the Township of Bloomfield shall drive the same at a careful and prudent speed not greater than is reasonable and proper, having due regard to the traffic, surface and width of the highway or any other condition then existing and no person shall drive a vehicle upon a highway at a speed greater than would permit him to bring it to a stop within the assured clear distance ahead.

Section 2. Any person violating any of the provisions of this ordinance on conviction thereof shall be punished by a fine not exceeding \$100 and costs of prosecution or 10 days in the county jail or both such fine and imprisonment at the discretion of the court.

Section 4. This ordinance will take effect 180 days after its publication, made and passed by the Township Board of Bloomfield Township this 16th day of May, 1955.

**ROBERT H. DUDLEY**  
Township Clerk

**OLIVER H. KIRK, ATTORNEY AT LAW**, Birmingham, State of Michigan. The Probate Court for the County of Oakland, Michigan, in and for the County of JOHN HILL, deceased.

The estate of said court, held at the Probate Court in the City of Pontiac, Michigan, on the 14th day of May, A. D. 1955.

Present: Honorable Arthur E. Moore, Judge of Probate.

Order appointing time for hearing. It is hereby ordered that the time and place for hearing on claims against the above estate shall be the 1st day of August, 1955, at nine o'clock in the forenoon at the Probate Court in the Court House at the City of Pontiac, Michigan.

All creditors or claimants against the above estate are further notified and ordered to prove their claims at said hearing and prior to said hearing to file their claim therewith, with this Court and with the Administrator of said estate, under oath, containing sufficient detail reasonable to inform the Administrator of the nature and amount of the claim.

**ARTHUR E. MOORE**  
Judge of Probate

**SYNOPSIS**  
Synopsis of the Minutes of the Regular Meeting of the Southfield Township Board, held May 10, 1955.

Present: Mayor Broadway, Wagner, Adams, Lane, Alleton, Hoover, Albertson.

### Franklin Locally Hits 5-Year High

**SPEAKING** at the meeting were Edwin Crandall, explaining Civil Defense plans for the schools, and Mr. and Mrs. John Warren, West Bloomfield township, who spoke on O.K.D. accomplishments in their area during the past year.

A. H. Warner, manager of Michigan Bell, Birmingham office, was also on the program and two Civilian Defense films for suburban areas were shown.

### B'ham Toastmasters Discuss Big Four

The weekly Tuesday night meeting of the Birmingham Toastmasters Club at the YMCA featured a panel discussion on the "Big Four" annual wage and the proposed meeting of the Big Four.

Topmaster Dick Benham presented his subject and the "Pro" and "Con" and the "West" and the "East." A most interesting half hour's discussion took place with many showing marked knowledge of the problems presented.

### RO Man Sentenced To 30 Days in Jail

**SOUTHFIELD**—Drunk driving cost William Longshore, 35, of 3115 Southfield, Royal Oak, a \$25 fine, \$25 costs and 30 days in Oakland County jail Tuesday.

He was arrested Monday by township Police Chief Phillip LaVigne and Sgt. Melton Sackett at Foss Trailer Park on Southfield road.

LaVigne said Longshore almost ran down several children while driving around the park and finally ran into a wooden fence.

He appeared before Township Justice Edward A. Elaroshi.

### The Headline Read: Infant Morality Shows Drop Here—Bridgeport, Conn.

**BRIDGEPORT, Conn.**—The infant mortality rate here has dropped to its lowest point in years, according to a report issued by the State Health Department.

The report, issued by the State Health Department, shows that the infant mortality rate in Bridgeport has dropped from 28.5 per 1,000 live births in 1953 to 24.5 per 1,000 live births in 1954.

The report also shows that the infant mortality rate in Bridgeport is now lower than in any other city in the state.

The report is based on data collected from the vital records office in Bridgeport.

The report is a significant achievement for the city of Bridgeport, which has long been known for its low infant mortality rate.

The report is a testament to the efforts of the city's health department and the cooperation of the community.

The report is a source of pride for the people of Bridgeport, who have worked hard to improve the health of their community.

The report is a clear indication that the city of Bridgeport is on the right track to becoming a healthier community.

The report is a source of inspiration for other cities in the state, who can learn from the success of Bridgeport.

The report is a source of hope for the future of Bridgeport, who are confident that they will continue to improve the health of their community.

The report is a source of pride for the people of Bridgeport, who have worked hard to improve the health of their community.

The report is a source of inspiration for other cities in the state, who can learn from the success of Bridgeport.

### Home Building Locally Hits 5-Year High

Oakland County home builders hit a five-year high in 1954 with construction of 12,700 dwelling units, and a good deal of those units were built in the Birmingham area. Of these, 11,917 were single-family units.

Figures released for January, February and March, 1955, by the Detroit Regional Planning Commission also showed that Southfield and Bloomfield townships were off to a good start again this year.

### BLOOMFIELD had issued 190 permits during the first three months of this year, and Southfield was only one behind with 189.

Others were: Birmingham, 27; Bloomfield Hills, 9; Troy township, 30; and West Bloomfield, 147.

Birmingham was the only one of six communities listed that did not exceed the past four years with its units, while the entire county 1954 building program. In fact, it was the second lowest (265 units).

### CITY OF BLOOMFIELD HILLS PUBLIC HEARING NOTICE

NOTICE IS HEREBY GIVEN THAT THE CITY COMMISSION OF THE CITY OF BLOOMFIELD HILLS WILL MEET IN THE CITY COMMISSION ROOM IN SAID CITY ON THURSDAY, THE 26TH DAY OF MAY, 1955 AT EIGHT O'CLOCK P.M. TO GIVE A PUBLIC HEARING ON THE PROPOSED BUDGET FOR THE FISCAL YEAR 1955-1956.

**ROBERT J. STADLER**  
CITY CLERK

### 'Pictures in Stone' Is Summer Display

**CRANBROOK**—"Pictures in Stone" an extensive exhibit of minerals containing naturally formed images resembling faces, plants, animals or landscapes, will be featured all summer in the museum of Cranbrook Institute of Science.

Cut and polished to reveal structure patterns, the minerals are displayed in cases especially lighted to bring out translucent color intensities. The science museum is open free to the public every day from 2 to 5 p.m.

### First Opportunity

Dorothy J. Lents this week was appointed deputy Birmingham city clerk upon the recommendation of City Clerk Irene Hanley. Miss Lents gets her first chance to run the office this week as Miss Hanley goes to Chicago Wednesday-Friday for a national municipal clerks' conference.

### RESIDENTIAL building figures for other communities were: Bloomfield Hills, 94; Bloomfield township, 630; Southfield township, 583; Troy township, 395; and West Bloomfield township, 906.

During this same five-year period the six communities have constructed a total of 11,510 dwelling units, while the entire county was constructing 46,403 similar buildings.

### FOR A PLOT OR A LOT SAVE with a CHOREMASTER TILLER/MOWER



Here's power equipment for yard and garden work at lowest cost! The versatile Double Duty CHOREMASTER Tiller/Mower switches in just 60 seconds from tilling to mowing or leaf mulching. It prepares ground, cultivates, mows grass or weeds... makes quick work and good fertilizer out of fallen leaves.

**MANUS SALES & SERVICE**  
Between 12 & 13 Mile Rds.  
3116 N. Woodward, R. O. LI 3-7515

### DOUBLE DUTY TILLER/MOWER

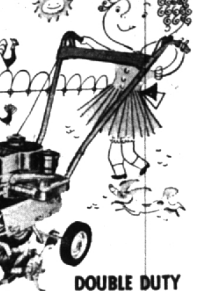

See it in ACTION, see how it can take over your hardest chores! We'll gladly arrange a FREE demonstration. CHOREMASTER GARDEN TRACTORS, GARDEN TILLERS, ROTARY MOWERS, CHAIN SAWS and POWER HOLE DIGGERS.

**MANUS SALES & SERVICE**  
Between 12 & 13 Mile Rds.  
3116 N. Woodward, R. O. LI 3-7515

### PORCH SHADES

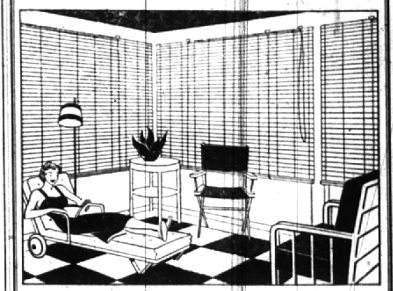

In stock for your convenience widths 3 feet to 12 feet by 7 ft. drops. We alter stock shades for perfect fittings. Three colors to choose from. priced from \$5.95 to \$27.50. Take advantage of our planning and installation service. PHONE LI 1-4936

**BESSENGER'S EST. 1927**  
2535 Woodward Ave. Near 9 1/2 Mile Rd.  
USE ECCENTRIC CLASSIFIED ADS FOR BEST RESULTS

# Kroger

LIVE BETTER FOR LESS

# OUR 2ND ANNIVERSARY

A BANG-UP SALE TO CELEBRATE!

- Green Beans 2 No. 303 37¢
- Stokely's Low Priced
- Wax Beans 2 No. 303 43¢
- Stokely's Low Priced
- Corn FRESHLIKE 2 12-Oz. 29¢
- Whole Kernel Corn
- Cream Corn 2 No. 303 29¢
- Del Monte Low Priced
- Sweet Peas 2 14 1/2-Oz. 35¢
- Freshlike, Low Priced
- Sweet Peas No. 303 19¢
- Green Giant, Everyday Low Price
- Pet Ritz Frozen Each 49¢
- FRUIT PIES No. 303 19¢
- Tomatoes No. 303 19¢
- Del Monte Stewed, Everyday Low Price
- CHEESE LOAF 2 Lb. 49¢

- Swiss or Round Steak 73¢
- Ring Bologna 13-Oz. Ring 35¢
- Heart O' Ham Full Butt or Defatted 59¢
- Ham Centers 39¢
- Cube Steaks Lb. 99¢
- Top Round Lb. 79¢
- Ground Beef Lb. 39¢

- Smoked Ham 37¢
- Smoked Ham 49¢
- Ground Round 69¢
- Liver Sausage 39¢

- Coffee Kroger Spotlight Brand Lb. Bag 77¢
- Pear Halves No. 215 30¢
- Worldwide Brand in rich syrup
- Peaches KROGER No. 303 37¢
- Everyday Low Price
- Pears DEL MONTE No. 215 43¢
- Halves in Syrup
- Applesauce No. 303 37¢
- Mott's Low Priced
- EMBRASSY SALAD 39¢

- Shortening Kroger All Vegetable 3-Lb. Can 61¢
- Prem 3 12-Oz. Tins \$1.00
- Swift's Luncheon Meat 3 6 1/2-Oz. Cans 89¢
- Breast O' Chicken, Low Priced 3 No. 2 1/2 Cans 79¢
- Peaches FREESTONE 3 25-Lb. Bkg. \$1.99
- Flour 16-Oz. Loaf 23¢
- All Butter Bread Golden Glo—Made with pure butter

- Applesauce 8 3-Lb. Can 98¢
- Doggie Dinner 10 16-Oz. Cans 79¢
- Facial Tissue 2 400 Ct. Boxes 37¢
- Pickles 2 13-Oz. Pots. 39¢
- Kidney Beans No. 303 Can 10¢
- Cream Corn No. 303 Can 10¢
- Cake Mix DUNCAN HINES 3 Pkg. 89¢
- Kroger Cakes Each 39¢
- White Bread KROGER Big 30-Oz. Loaf 17¢
- Shrimp 2 1/2-Lb. Box \$1.49
- Large Tide Kroger Spotlight, Everyday Low Price Box 29¢
- Potatoes 5 Lb. 39¢
- Tomatoes 29¢