

Franklin Village

ANGELA DADSON MA 6-2441

Franklin CD Co-directors To Serve Entire Township

Mrs. Lynn Hershey and Mr. and Mrs. Leonard Lawton, co-directors of civilian defense for Franklin, have been asked by Southfield township supervisor William Roeser to serve in the same capacities for the entire township.

The Franklin civilian defense organizational meetings open to the public and slated for 8:00 p.m. to 10:00 p.m. at the Franklin Community hall, will feature additional sound films. They will include films on disaster scenes occasioned by hurricanes Carol and Edna and another film covering atom bomb disaster preparations, supplied by the Michigan Bell Telephone company.

The annual business meeting and election of Franklin Volunteer Fire department commission members open to all who have paid their 1954 fire dues, will be held at the community hall at 8:00 p.m. next Monday, May 16.

The department expects to get a special annual report into the mails before the meeting.

Members of the Friendly Circle will meet at 12:30 p.m., May 18, at the home of Mrs. H. G. Hedden, 3070 N. Lombard, road. Assisting co-hostesses will be Mrs. Fred Warden, Mrs. Harry Barr, Mrs. Nettie McFarland and Mrs. Clifford Baugh.

Devotions will be led by Mrs. V. Polhemus. Jack Carsteki, guest speaker, will present a travelingogue.

EVENING CIRCLE
Mrs. Robert Hanson will be hostess when the Evening Circle meets at her home at 8:15 p.m. next Thursday. Business on the agenda will include the annual report and election of officers.

Mrs. George Lawbeck, Mrs. Russell Hughes and Mrs. Vera Johnston will serve as co-hostesses.

Members of the Franklin branch of the Woman's National Farm and Garden Association will meet at the Franklin Church at 12:30 p.m. next Monday for a pot-luck luncheon, the annual report and election of officers. Plans will also be exchanged by members.

The Discussion Group will meet on Sunday evening, May 22, at the Vernon Fishers' place on Wellington road. Mr. and Mrs. J. W. Henderson, of Redford, will be hosts, providing supper for the group and arranging the evening program.

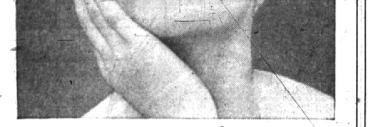

Elizabeth Arden's Sleek

the safe Depilatory that creams off facial hair in a jiffy!

Sleek, created and developed by Elizabeth Arden is the safe way to remove unsightly hair on face, arms and legs. Sleek is a dependable, medicinal, safe, depilatory, time-tested in purity, safety and effectiveness... incomparable for all hair removal on delicate areas of the skin.

Sleek is a "must" for summer with its sun-softening and dominating the beaches! Use it freely to keep face, arms and legs

skin smooth. Once used, you'll never be without it. Sleek has the most delightful fragrance (unlike the average depilatory) — and leaves the skin smooth, smooth as satin.

Sleek is a safe quick-action cream. It is a pleasure to use — no fussy preparations or messy removal.

Sleek is easy to apply. Simply cream on Sleek with your fingers, and minutes later rinse with warm water — and all hair vanishes with the rinsing. SLEEK... and it's off.



WILSON DRUG CO. Woodward at Maple



Patricia Welch Sets Altar Date

Mr. and Mrs. Roland Welch of Beverly road announce the forthcoming marriage of their daughter, Patricia Ann, on May 14 to Walter John Dubeck of Menominee Falls, Wis.

Miss Welch is a graduate of Michigan State university and the University of Michigan. Since 1950 she has been employed as a research chemist by General Electric in Schenectady, Pittsfield, Mass., and Milwaukee, Wis. Patricia has the honor of being the first woman to graduate from the General Electric Advanced Process Technology course which included engineering, creative engineering, and process technology.

After a brief trip in the South Mr. and Mrs. Dubeck will make their home in Menominee Falls, Wis.

MAY SALE
RYTEX STRATE-LINE PRINTED STATIONERY
200 SHEETS
100 ENVELOPES
PRINTED WITH YOUR NAME AND ADDRESS



Plus 10 DECORATED NOTES 10 ENVELOPES
Plus 10 THANK YOU NOTES 10 ENVELOPES

2.65 A \$5.00 VALUE

RYTEX STRATE-LINE Stationery is a fine quality smooth vellum paper in White, Blue, Pink, or Grey. Strate-line (illustrated) or Three-line Block lettering style. Choice of Blue, Green, or Mulberry ink.

The decorated note design is printed in Spice Pink and Garden Green or White Vellum. The Thank You Note design is in White on a Blue background. Decorated Note Sheets and Thank You Notes are not printed with your name.

BUY NOW FOR YOURSELF AND FOR GIFTS

La Belles
177 W. Maple
Birmingham's Shop of Books, Stationery and Gifts

Bloomfield Village

PATTI PALMER MI 4-0121

PTA Hears Health Expert On Salk Vaccine Results

At the Bloomfield Village PTA meeting May 2, Dr. John Munroe, Oakland County Health Commissioner, discussed the results of the Salk polio experiment conducted last spring.

Later there was a question and answer period on the school vaccination program for this year. Marsden Wilson, school principal, explained a new system of checking absences which he hopes to inaugurate. If a child should be absent and the school office receives no note or phone call from the child's home, the school office will check by phone with the home. Wilson explained that this will involve extra work for the school staff, but he feels that it is important for the children's protection.

CHICAGO WEEKEND
The Frank Lynches of Covington and the Edward Murrays' also of Covington, spent a long weekend in Chicago, the Murrays' former home, leaving May 9, and returning May 9.

The Murrays stayed with relatives there and the Lynches stayed at Exmoor Country club.

The Orchard Lake Country Club Mixed Bowling League had a cocktail party and dinner dance at the club May 7, to close their season. Bowlers from Bloomfield Village attending were Mr. and Mrs. Karl Pierce, Hupp Cross, Mr. and

the other 5 junior at Massachusetts Institute of Technology.

Other April newcomers include Mr. and Mrs. Edward C. McLees who moved in their new home at 203 South Glenngary from Detroit. They have two children, Ted, 10, and Martha, 6. Both children attend Bloomfield Village school where Ted is a fifth grader and Martha a first grader.

McLees is the district commercial superintendent for the Detroit Michigan Bell Telephone company. A member of the Northeast Lions Club of Detroit, he is a graduate of Albion college where he was a member of Delta Tau Delta fraternity.

Mrs. McLees is interested in gardening, while her husband's special hobby is photography.

Mrs. Carl Abbott, Bradway, opened her home on May 6 for a luncheon and telephone bridge, a benefit affair for the University of Michigan Alumni care scholarship fund. Mrs. Abbott is the scholarly chairman.

Attending were Mrs. S. F. Leahy, Mrs. Fred Henry, president of the organization, Mrs. Frank Graham, Mrs. Carl Bier, Mrs. West Rortzel, Mrs. Mel Lindquist, Mrs. C. C. Pinford, Mrs. N. J. Hakas and Mrs. Robert Taggart.

NEW NEIGHBORS
Newcomers to Bloomfield Village are Mr. and Mrs. C. E. Valentine, 3106 Bradway, who moved to their new home April 13 from Detroit.

Valentine has his own firm, the Valentine Welder and Manufacturing company. They have two sons, one a sophomore at Birmingham High school

LITTLE FOLKS SHOP presents

ANOTHER FIRST WE ARE FIRST IN THIS AREA TO INTRODUCE



NEW Pearson FOLDA SIESTA
Reclining Back STROLLER-WALKER
Back adjusts to 3 positions
SIESTA Snoozer
Accessory for infants, enables 'Siesta' space for use as a carriage.

GLENN WING POWER TOOLS
• Atlas • Delta
• Porter-Cable
• Shopsmith
• DeWalt Saws

1117 SOUTH WOODWARD Five Blocks North of 14 Mile rd. BIRMINGHAM, MI 4-0144
Daily 8 to 6:30—Fri. 8 to 5:00

EXCLUSIVE WITH US IN BIRMINGHAM
175 West Maple Ph. MI 4-0612
OPEN FRIDAY EVENINGS

2-Hour Free Parking
HAVE YOUR TICKET VALIDATED AT JACOBSON'S WHEN YOU MAKE A PURCHASE

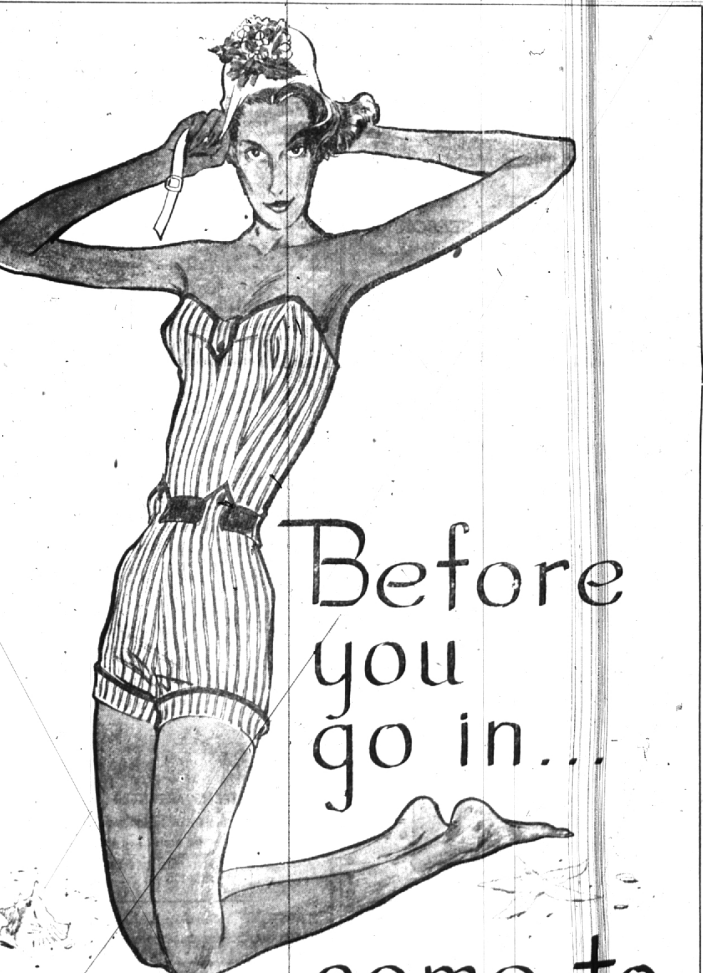

Before you go in... come to

ROSE MARIE REID, DE WEESE, MAURICE HANDLER, COLE OF CALIFORNIA, CATALINA!

We've pooled the best talent in swimsuit design for you... in a sun-loving summer collection of everything new and beautiful, from checks to solids, stripes to plaids, cottons to latex. Every to you head for the beach, see our bevy of bathing beauties, each styled to mould you sleekly. Sizes 8 to 18. 10.95 to \$35.

USE YOUR CHARGA-PLATE® AT JACOBSON'S

Jacobson's BIRMINGHAM

STORE HOURS: MONDAY THRU SATURDAY 9:30 A.M. UNTIL 5:30 P.M.