

7 Street Pavings Up for Hearings

Birmingham city commissioners probably will have to hang out the "standing room only" sign when they convene March 21. On that date, they will consider necessity for paving two streets on which petitions have been filed—and probe the possibility of im-

proving five other nearby streets. Property owners have petitioned for pavement on both Edgewood and Cedar from Lincoln to Catalpa. ALSO TO BE investigated that evening is pavement on Grant, Catalpa to 14 Mile; Catalpa, Pierce to Grant; both Bird and Southlawn, between Pierce and Edgewood; and Edgewood, between Catalpa and Southlawn and from Bird to 14 Mile. What to do with Edgewood, from Southlawn to Bird where it adjoins school board property, is a matter which was referred this week to the city plan board for study.

Amounts Assessed Exceed Paving Cost

Refunds totaling \$5,011.62 are to be mailed out to properties involved in assessments for paving of Northlawn, between Washington and Pierce, and Southlawn, from Bates to Pierce. Birmingham city commissioners have approved the refund, which was the difference between the assessment amounts collected and the actual \$20,734.97 construction cost.

People's Column

Commissioner Navin Writes

To the Editor: It is often said the job on the city commission, as on many public bodies, is a thankless task. I am sure few people who seek the office expect, and for that matter receive "thanks" expressed as such. When it does come, as in your February 24 editorial, it is a most heartwarming experience. In my letter of resignation to Mayor Renfrew, I remarked on how much I have been impressed with the conscientious, constructive and impartial way in which the current commissioners have pursued their tasks. In this instance there one could not help but be stirred to do likewise.

EVEN THOUGH I believe the characteristics which you ascribed to me in your editorial are the rule rather than the exception on the present commission, nevertheless, being singled out for recognition was very gratifying. Thank you for your kind words.

ROBERT E. NAVIN
1896 Washington
Bham

Cost Accountants Name Team Head

Detroit chapter, National Association of Cost Accountants, announced the appointment of Billie B. Finlay, 1291 Stanley, as team captain for 1955-56. As captain of team 9, he will direct the activities of approximately 35 members. This includes technical accounting sessions, special study groups, national conferences, publications of technical articles and employment services.

Northlawn Sidewalk Being Considered

Need for the sidewalk on Northlawn, west of Washington, is being studied by City Manager H. C. Gilbert. His investigation grew out of a petition for walks between Bates and Washington. Commissioners agree the project is desirable because of the number of children using the street to go to Pierce school.

NEED SOMETHING FOR YOUR HOUSE? Then locate it by reading or using the Classified Ads in The Eccentric each week.

The **BIRMINGHAM Insurance Agency** Insurance For Every Need

Charles B. Randall
Oscar F. Peterson
Bruce F. Randall
Frank W. Whitson

114 SOUTH WOODWARD
Phone MI 4-2422
AFTER WE SELL WE SERVE

BIRMINGHAM BLUE PRINT AND SUPPLY COMPANY

W. S. McAlpine, Prop.
• Blue & White Prints
• Photostats • Transparencies

QUICK SERVICE while you wait—or pickup & delivery
Ph. MI 4-3738

Located in Birmingham opposite Wagner's, 114 S. Woodward
Open Weekdays & Saturday A.M.
WE AIM TO PLEASE

RESIDENTIAL DRIVEWAYS & PARKING LOTS

GRAVEL
STONE
SLAG
BLACK TOP

ALLIED ASPHALT PAVING

MI 4-9502
2300 Cole, Birmingham

B'ham Planner At Conference

Herbert Herzber, city planning technician, represented Birmingham at the fifth annual planning and zoning conference of the Detroit regional planning commission, held in the Detroit Veterans' Memorial building Feb. 24 and 25. Principal speaker was Harold V. Miller, executive director of the Tennessee state planning commission, who explained how the commission operated to solve planning problems on the state level. T. Ledyard Blakeman, director of the local planning commission, spoke at the luncheon on the second day of the conference. Paul M. Reed, planning analyst of the regional commission, during another speech, pointed out that the Detroit area can expect a population of nearly five million persons by 1970, and stressed that regional planning is a necessity if such an increase is to be properly assimilated. He said the Detroit-area population is near the three million mark at present.

Oakland Hills CC Elects Officers

Newly elected officers of the Oakland Hills country club include William H. Brevell, Bloomfield Hills, vice president; Joseph P. Baldes and Granville Morse, both of Birmingham, directors. Out-of-town officers are N. J. Brennan, president; T. F. O'Connell, secretary; M. H. Aldridge, treasurer, and G. E. Angle, director.

U-P Representative Will Lecture Here

Speaking at the Baldwin library auditorium at 8 p.m., March 5, sponsorship of the Birmingham Col. H. C. (Bud) Anderson will present another of his illustrated lectures for the Union Pacific

railroad. Col. Anderson spends the summer months exploring and photographing remote scenic areas of the west. It is said of him that every time he flashes a color-slide on the screen it represents 14 hours of working time.

Dear Allen:

Why not take advantage of our Judgment and Experience when selling your home?

As Realtors, we offer a client the broad experience and sound judgment essential to lasting confidence. We feel a deep responsibility to every home owner who entrusts us with his real estate problem. This assures both buyer and seller that they are always dealing with reasonable and experienced people. You will find that it pays to take advantage of this type of service! We take pride in offering: EFFECTIVE ADVERTISING, TODAY'S MARKET APPRAISAL AND THE NECESSARY

"FOLLOW THROUGH" ON ANY TRANSACTION

List your home with us TODAY!

Cordially,
Cal Chamberlain

B. F. CHAMBERLAIN CO.
Real Estate

420 S. Woodward, Birmingham MI. 6-1500
P.S. Mr. Reader—How about starting on yours tomorrow?

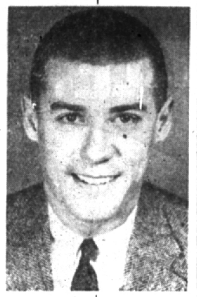

BLOOMFIELD VILLAGE



PROUD IS THE OWNER

Stately Colonial with an Elegant Centre Entrance Hall and extremely tasteful interior decoration.

Step-down living room — 4 extra large bedrooms — beautiful powder room — 2 full baths on second floor — birch paneled Den — extra-size Dining room — Dining space in kitchen with built-in breakfast nook, dishwasher, and disposal. Carpeting on first floor — Recreation Area, laundry and extra lav. in basement.

In a word, an architectural achievement, a home you will be thrilled to show your friends. If you are considering a Colonial, you must see the value offered here.

CHARLES J. **VAN HORN**

361 N. Woodward MI 6-2400
Birmingham, Mich. JO 4-5632

JOYCE KILMER WAS RIGHT!



No poem could be as lovely as the stately trees which adorn this property and the view from any window is worthy of an artist's canvas.

Custom built in '53 it offers any family country living at its finest. Three beautiful bedrooms, interesting living room, library, exceptional kitchen and a 45 ft. paneled recreation room meet the requirements of the modern family.

Low taxes, lot—169x348 and all the extras make this a tremendous value at \$34,500.

Benjamin & Stephens, Inc.
REALTORS
MIDWEST 4-3232 JORDAN 4-5728
259 So. Woodward, Birmingham, Michigan
OPEN 9 A.M. TO 9 P.M.

ON ISLAND LAKE IN BLOOMFIELD HILLS



Our finest neighborhood and loveliest lake... is the setting of this "hand-tailored" residence on a high wooded hill above the lake. Designed and built for a couple with young children, every idea for "in-or-out-door" activity has been planned for in detail.

- Living Room (all-glass, facing the lake) with fireplace... plus ample Dining area beyond, adjoining the kitchen
- Large Living-Dining Porch... overlooking the lake
- Smartly designed Kitchen... natural wood... Breakfast Bay
- Paneled Library... plus Activities Room and fireplace on the lower level
- 4 Bedrooms... 2 Baths... plus 2 Bedrooms and Bath on the lower level
- Fine sand beach... wading area... deck... fishing and year 'round sports

Everything's here... woods, hill-top... lake... a wonderful family home... the finest neighborhood... Vaughan School... low taxes. You've been looking for this!

CALL
MAX BROOCK INC.
REALTORS
ESTABLISHED 1928
300 S. Woodward Ave. Birmingham, Mich.
MI 4-6700 JO 4-6700

ONLY \$26,500.00

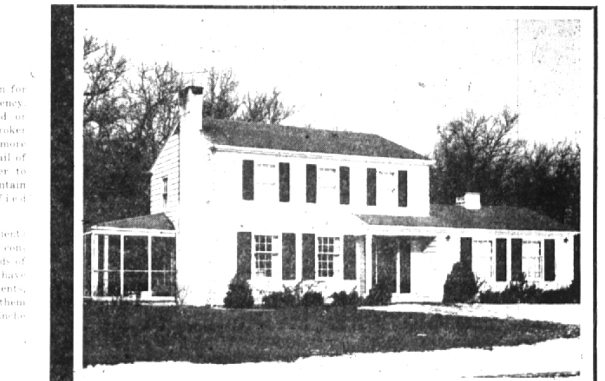

Truly it is a handsome house. Lovely suburban atmosphere. Most attractive 160-foot site with trees. Recently built. Fine carpeting included. 3 bedrooms. Storm sash. Schools: Wing Lake and Bloomfield Hills. Hurry or you'll miss this one.

Our Integrity Merits Your Confidence In Us.

SNYDER KINNEY & BENNETT
Realtors
239 S. Woodward Midwest 4-7000