

**ADVANCE SALE
of TICKETS to
Michigan Flower And Garden
EXHIBIT**
At State Fair Grounds, Mar. 26—Apr. 3
AT

RUTH HAIGH
165 Pierce (Open Daily 9 to 5, Fri. 9 to 9) MI-4-2002

- Lamp Shades Made To Order
- Fine Old Prints
- Lamp Design and Service
- Picture Framing

Franklin
ANGELA DADSON MA 62441

**WNFGA Speaker to Discuss
Chrysanthemum Culture**

Women's National Farm and Garden association will meet March 21, at 1:00 p.m. in the social hall of the Franklin Community church.

Speaker for the afternoon will be Mrs. A. M. VanHorn whose topic will be "Culture of Chrysanthemums."

Refreshment hostesses will be Mrs. T. R. Adams, Mrs. N. H. Albers, Mrs. Ellerton G. Bacon and Mrs. Ernest E. Hoesdington.

BLOOD BANK NEWS
A Franklin community blood bank is being organized in the area covered by the incorporated Village. Blood given will be credited to the donor who may withdraw its equivalent at any time on his own account or for another, with no charges upon delivery except for hospital handling fees.

Franklinites may join by making a blood donation at the American Red Cross bloodmobile when it is stationed at the West Bloomfield township hall, 4460 Orchard Lake road, Keego Harbor, from 2:00 to 8:00 a.m. on March 22.

Blood bank captains and workers who have been lining up prospects in the southeast section are Mrs. Willard Chapoton, captain, and Mrs. Leo Borr, Mrs. Leo Wischman, Mrs. Stanley Warwick, Mrs. Norman Meyers and Mrs. Edward Sampson.

Captain of solicitors in the northeast sector is Mrs. Herbert Weisinger, supervising, Mrs. D. H. Tolson, Mrs. Harriet DeVew and Mrs. William Cutting.

Working in the south section are Mrs. George Howard, captain, Mrs. Kenneth Bailey, Mrs. John Philpott and Mrs. H. E. Seldon.

In the southwest sector are Mrs. Buel Starr, captain, and Mrs. William Sturdevant. The northwest sector is being covered by Mrs. Kenneth Meade, Mrs. Norman Curran and Mrs. Jack Holmes, with Mrs. Ed Vogler as captain.

Would-be donors who have not been contacted may call Mrs. Clifford Dixon to see that they are registered in the Franklin blood bank. Any donors who go directly to the bloodmobile have been asked to specify that their donation be credited to the Franklin bank and to give the name of the release chairman, Mrs. Dixon.

The comedy "The Curious Savage" will be presented by the Franklin Village Players at the Community hall on the nights of March 31, April 1 and April 2.

The play concerns a group of people who have entered a rest home, the Cloisters, solely to avoid competing with the outside world.

The leading character in the play is a Mrs. Savage who has \$10,000,000 hidden in a teddy bear and who uses "The Cloisters" as a buffer between herself and her money, on one side, and her greedy stepchildren on the other. The part is played by Grace Harris.

Tickets may be reserved now by calling Mrs. Robert Treadway or Jack Roberts. Proceeds go to the Franklin Community association building fund.

VACATIONERS HOME
Mr. and Mrs. Stephen Pettit, who have been vacationing for the last six weeks in Hollywood, Florida, have returned to their home on Orinco circle.

Making a vacation tour of Florida now are Mrs. and Mrs. Jack Wreford and their children, Blanch and Stanley.

Back home on N. Cromwell after a vacation in the south are Mr. and Mrs. Ruben Dragovitch, along with Mr. and Mrs. Gerry Martin of

**Torry PTA
To Present
Psychologist**

Dr. Harold F. Powell, associate professor of educational psychology and an expert on problems of juvenile delinquency, will speak to the members of the Torry PTA Tuesday, March 22nd, at 8 p.m. in the school auditorium.

Dr. Powell, who is a member of the Birmingham Youth Council, will discuss the delinquency danger from the standpoint of one who has spent many years studying and combating the problem.

SINCE 1946 a member of the Wayne University faculty, Dr. Powell has had long experience in the field of child psychology. Before going to Wayne, he spent a year as a visiting teacher at the Ella Observational school in Detroit.

Other working experience has included positions as school psychologist at the Detroit Psychological Clinic, teacher at the Moore school for Boys in Detroit, and psychometrist for the U. S. Armed Forces.

Dr. Powell is a graduate of Albion college and holds advanced degrees from both the University of Michigan and Wayne university. He is a member of Phi Delta Kappa, honorary educational fraternity.

St. Clair Shores, they made Miami their holiday headquarters.

Mrs. T. G. Pastel has flown to Palm Beach, Florida, to be with her father, H. Glenn Johnston of Stafford drive, who is seriously ill at his winter home there.

Mrs. Herbert Taracks, Girl Scout neighborhood chairman, has called a meeting of leaders and committee members, to be held at the Franklin Community Church at 2:00 p.m. next Tuesday, March 22.

Richard Halsey, son of Mr. and Mrs. Wm. Halsey, 1109 Boyd, who is enrolled as a freshman at Kalamazoo college, Kalamazoo, has been pledged to the Sigma-Rho Sigma Society, one of the three men's societies on campus.

★ Smile a Minute...
Confusion—One woman plus one left turn.
Excitement—Two women plus one secret.
Bosham—Three women plus one bargain.
Chaos—Four women plus one luncheon check.

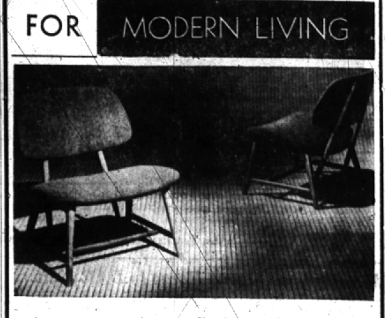

FOR MODERN LIVING
NEW SWEDISH IMPORTS
from \$59.00
Knockdown construction — all pieces. Beech, finished in natural, sere or walnut. Wood or Swedish linen handprints.

CHIKU-RIN GALLERY
316 N. Woodward Midwest 6-4469
Open Mon. and Fri. evenings till 10

DRAPERIES

Woven Wood and
Bamboo Draw Draperies
Distinctive! Dramatic!
Versatile!

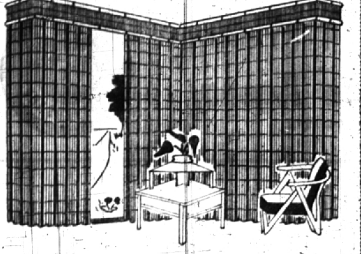

We use only the finest quality bamboo. In addition, our exclusive manufacturing methods and facilities assure prompt and efficient handling of your order—regardless of size or color of pattern.

Our Counselors will Call With Materials, Advice and Samples, Day or Night, just phone—

LINCOLN 6-3311 LINCOLN 3-4656

FOLDING DOORS
DRAPERY . . . VERTICAL BLINDS . . . LAMPS

Quinn's FURNITURE
COLONIAL and TROPICAL

- Ficks Reed Rattan
- Ethan Allan Maple
- Scope Modern
- Hartshorn
- Miller
- Franklin

2875 N. Woodward (3 blocks south of 12 Mile)



gay
Canada
go in luxury
go low cost.

Gay night clubs, fabulous French-Canadian eating places—they're just part of exciting, cosmopolitan Canada. Come to you here in luxury with new equipment. Superb cuisine (you can choose low cost Dietite Service). For reservation:

H. J. WICHMAN
Grand Prix Passage Station
Birmingham, Michigan
Midwest 4-7615



Ask about 10-Top Vacations

Give Your Home a "Beauty Treatment" with WELDWOOD WALL PANELS

You don't have to build a new home to enjoy the beauty of a wood-paneled room. Just install Weldwood Plywood Panels over your present walls. Weldwood is easy to install, priced popularly, guaranteed for the life of your home. See our book of Weldwood samples!

MCClelland & Son
1076 W. Maple MI 4-3003

Free Parking Beside Store Store Hours 9:30 to 5:30

EXTRA SPECIAL!
sheer 60-gauge, first quality
NYLON HOSIERY
regularly 1.95 pair
on sale at only
99c pr.
Davidson's
WOODWARD AVENUE
BIRMINGHAM

of course, a new Spring dress for Easter

The silhouette varies . . . there are so many ways to look your loveliest this Spring! Try the flattering long torso line, the slender sheath or bouffant petticoat dress . . . or new versions of the shirtwaist classic such as the picture.

We have them all; fresh prints, silk shantung, sheers, crisp taffeta . . . an exciting Spring collection.

Pin dot tie silk, shirtwaist dress with longer torso, cinched skirt.

45.

P.S. Have you seen our new BUDGET SECTION Davidson's dresses from 17.95 . . . proof that quality need cost no more!

Davidson's
WOODWARD AVENUE
BIRMINGHAM

Shades of Jewels
Blue
springs
fashion
feature

Choose from many new styles . . . all up-to-season in fashion—up to our quality standard.

Barepoint
Navy Blue calf
Carmine Red calf
Hazel Vicuna calf
\$14.95

Flyaway
with little heel
Navy Blue calf
Camei color calf
\$14.95

Not pictured: Courtly
another little heel . . . very smart
Navy Blue calf
Carmine Red calf
Hazel Vicuna
\$15.95

Beading
Wedge Wood Blue
Carmel calf
\$16.95

Herbert Burr
Shoe Salon
255 No. Woodward, Birmingham

THIS La MEASURE PROMISES YOU!

That in spite of the completely overwhelming response to our Grand Opening Special, we will . . . by continuing to work day and night . . . have all 1/2 Price laundry and drycleaning ready for pickup by Saturday, March 19. And if you possibly can, please claim your order by Saturday, March 26.

The place: 275 N. Woodward, Birmingham (the old Wilson Cadillac-Pontiac location).

And again, if the deluge that hit us has inconvenienced you in any way, please accept our sincere apologies . . . Now we'll give you 4-hour service if you request it . . . and no waiting in line either!

LaMeasure Bros., Inc.

*After this date any unclaimed orders may be picked up at the LaMeasure Plant, 4529 Woodward (2 blocks south of 14 Mile).