

Have You Met
 The John W. Johnstons who moved in January to 6780 W. Dartmoor from Detroit? Johnston is a customers man for Goodbody and Co., of Detroit. He belongs to the Laundry No. 1, the Boulevard Shrine club and the Moslem's temple. The couple, who belong to Bushnell Congregational church, Detroit, have a daughter, Mrs. E. B. Gibson, of Glenview, Ill.

Are you thinking of buying a new home? Then read the "For Sale—Houses" column on the Classified Ad page of this week's Eccentric.

DRAPERIES

Bamboo Draw Draperies
 \$5.00 up per Panel Distinctive! Dramatic!
 Versatile!

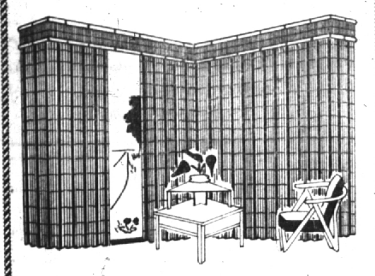

We use only the finest quality bamboo. In addition, our exclusive manufacturing methods and facilities assure prompt and efficient handling of your order—regardless of size or color or pattern.

Our Counselors will Call With Materials, Advice and Samples, Day or Night.

VERTICAL BLINDS
 FOLDING DOORS
 DRAPERY . . . RATTAN FURNITURE . . . LAMPS

FURNITURE
Quimm's COLONIAL and TROPICAL

Lincoln 6-3311 Open Thursday & Friday
 Lincoln 3-4656 Evenings
 2875 N. Woodward, Berkley, 3 Blocks south of 12 Mile

Wing Lake - Foxcroft

VIRGINIA COLE MA 6-3585

Community Blood Bank Hopes For Generous Donations

Recruiters for the Wing Lake-Foxcroft Community Blood Bank, being organized March 5 to 15, will call residents here asking them to join and to donate blood at the American Red Cross bloodmobile at West Bloomfield Township hall, Orchard Lake road on March 22.

This will be the community's own blood bank, from which any member can be a receiver any time, anywhere. You are a member if you are a property owner in Wing Lake or Foxcroft.

There are two things you must know: 1. the name of the blood bank, "Wing Lake-Foxcroft Community Blood Bank"; 2. name of your release chairman, Mrs. Ed Fuller, Worthington road, MA 6-7745. If you or a member of your family need blood, call Mrs. Fuller. Some, due to physical reasons, are unable to donate. However, they are eligible to receive. The blood is free of charge except for administration fee.

Everyone who can possibly be a donor is urged to give March 22, to help the Wing Lake-Foxcroft blood bank get off to a fine start.

Mrs. Harold Graham, North Worthington, returned last weekend from five weeks in Houston, Texas, where she visited her mother and father, Mr. and Mrs. Fred L. Williams. Friends and relatives entertained Mrs. Graham at several all-ages parties during her visit to her former home town.

En route home, she stopped in Berkeley, Mo., a suburb of St. Louis, to visit Mr. and Mrs. George F. Steck, former Birmingham residents, in their new ranch home.

Brownie troop 144 of Wing Lake school gave a silver tea for fifty Brownies and their mothers March 5, at the home of Mrs. John Zich, Indianwood trail.

This event was the troop's contribution to the Juliette Low World Fellowship fund and toward the purchase of Girl Scout handbooks for the troop members.

Mrs. Al Sanders led the singing. Mrs. Jack Mustard, troop leader, presided, and former neighborhood chairman, Mrs. Phillip Johnson, was a guest.

BABY SHOWER
 A baby shower for her sister-in-law, Mrs. Jack Orr of Berkley, was given last night by Marge Orr, Sherringham. There were 16 guests, including Vicky Townsend and Fran Kasmeyer of Wing Lake.

The evening's entertainment, Court Whist, was followed by a late buffet.

Mr. and Mrs. James J. Dugan, newcomers to Tharber road, hosted a housewarming party last Saturday evening.



WHEN THREE SCHOOLS' SCOUTS united Monday to honor Girl Scouting's founder, Juliette Low, this trio were among those depicting history of the 13-year-old movement. Hetsy Quimm, at left, wears Miss Low's costume. Delphine Bowers, center, depicts a Swedish Scout, and Joan McDonald wears a Boy Scout's costume of the mid-1920's. All three are sixth graders at Adams school. Over 225 girls witnessed the birthday presentation at Adams school on Monday. (Eccentric Photo)

Troop B.H. celebrated Sunday afternoon to win their First Aid merit badge at the home of Mr. and Mrs. Lawrence Le Gros, Tharber road.

Mrs. Iva Darling of Woodland was entertained at morning coffee Wednesday for a newcomer to Wing Lake, Mrs. Bill Bowman, Worthington road. Guests were Mrs. Francis Gadd, Mrs. Neil Van Halbeek and Mrs. Harold Twetmeyer, all of Foxcroft.

You will find many bargains in The Eccentric Classified Columns.

GLENN WING POWER TOOLS
 • Atlas • Delta
 • Porter-Cable
 • Shopsmith
 • DeWalt Sqws
 1117 SOUTH WOODWARD
 Five blocks South of 14 Mile Rd.
 BIRMINGHAM, MI 4-9111
 Daily 8 to 6:00—Fri. 8 to 8:00

FOR MODERN LIVING



NEW SWEDISH IMPORTS
 Knockdown construction — all pieces, Beech, finished in natural, sord or walnut. Foam cushions. Zipper covers. Wood or Swedish linen handprints.
 from \$84.00

CHIKU-RIN GALLERY
 316 N. Woodward Midwest 6-4469
 Open Mon. and Fri. evenings till 10

USE ECCENTRIC CLASSIFIED ADS FOR BEST RESULTS!

HERE'S WHERE WE START SPREADING IT

First, a few words about IT.

We have been to Chicago and Lansing and are in touch with Michigan State College, Purdue and Cornell Universities and our County Agricultural Agent and here are a few tips.

1. The general ingredients (Nitrogen, Phosphorus and Potash) are the same. The proportion (10-6-4) is still the most valuable for lawns, 1-12-1 and 5-10-5 and 6-10-4 rate best for general garden purposes.

Some variation is due because of the variety of conditions and plants that are to be met.

2. Lawn fertilizers will present:—
 a) A one shot deal—highly advertised but not established as to efficacy.
 b) Addition of TRACE ELEMENTS—possibly one of the best steps forward.
 c) Liquids—will certainly do the job but require more labor and it MUST be done regularly.

3. After much cogitation we are recommending Woodruff's GRO-SOD and Stadler's XXX for lawns, Agrico's 5-10-5 and Stadler's GARD-N-GRO for gardens.

4. CRAB-GRASS and CHICKWEED CONTROLS.
 a) Two types, PRE-EMERGENCE and POST-EMERGENCE.

The post-emergence type is used after the plants can be seen. POTASSIUM CYANATE still looks best, New items such as SODAR and CHLORO-IPC do not carry the solid backing of the experimental stations as yet.

The pre-emergence type has already produced excellent results. It is mentioned now because its use requires an earlier application of lawn seed. ANY UN-GERMINATED SEEDS IN THE LAWN OR GARDEN WILL NOT GERMINATE AFTER THE CHEMICAL IS APPLIED. The chemical should be applied to lawns at least 6 weeks after reseeding and to gardens after all plants and seeds are several inches tall. CRAG is the product we will talk about later. BUT, get your lawn FERTILIZER and GRASS SEED spread NOW.

5. UNCOVERING FLOWER BEDS.
 DON'T uncover them yet. In fact, as we write this the temperature is 1 degree above zero (nearly Monday morning) and if you want to improve the condition of your narcissi and tulips you better get a bale of PEAT MOSS and cover them 1 to 2 inches deep.

6. SPREADING IT.
 At last a NEW SPREADER is available (and we don't mean the writer). It is named LAWN BEAUTY and is correctly designed, ruggedly built (not like the writer) and is capable of spreading accurately all kinds of materials from red top (7 million seeds to the pound) to peat moss.

7. BARGAIN
 The 30" Buch spreaders, which we loaned out last year are to be sold NOW. Retailing at \$16.50 you can steal them now at \$8.00. Also one 21" Master Spreader was \$39.95 and will go for \$12.00. There are only 4 Buchs and it will be "first come first served." They cannot be held by a telephone call pending your leisurely examination.

McCLELLAN-BALL CO.
 YARD GARDEN SUPPLIES FARM KENNEL
 BIRMINGHAM, MICHIGAN

Look high and low...

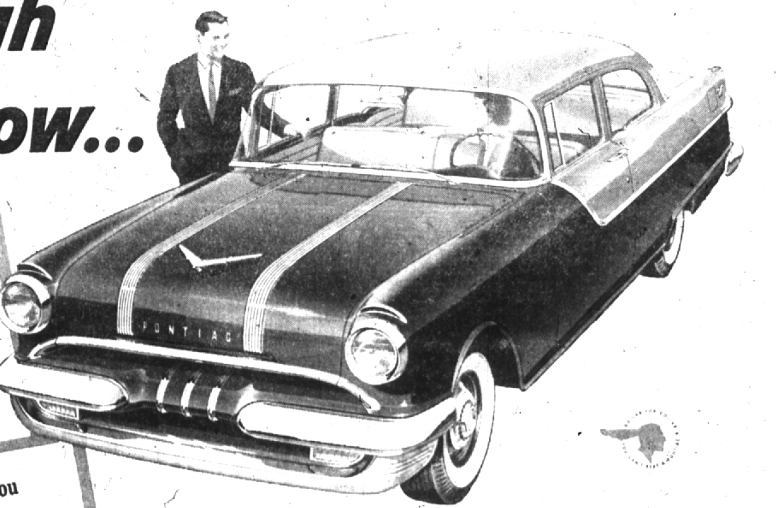

1. You can buy a big, powerful Pontiac for less than many models of the lowest-priced cars or stripped economy models of higher-priced makes!

2. Only Pontiac gives you luxury-car size plus the sensational Strato-Streak V-8!

Biggest car at its price (122" and 124" wheelbase).
 Most powerful car at its price (180 horsepower).
 Only car at any price with distinctive Vogue Tone Styling and the riding and driving ease of the torsion-free, shock-proof chassis.

The most enthusiastic Pontiac owners we have are those who have taken this advice. They've looked it—held over from top to bottom—and returned to Pontiac with a new appreciation of the tremendous value that has been engineered and built into this smart car.

Pontiac is way up there with costly cars in wheelbase, roominess and riding ease. It's big, comfortable, yet handles with expensive sports car nimbleness.

The exciting dash and compelling drive of the Strato-Streak V-8 produce the richest thrills in motoring. And Pontiac is America's most distinctive car in styling as well as in action.

Come in today for the facts about this "all-time" value leader, and get our generous appraisal of your present automobile! Find out how little cash it actually takes to switch to a big, powerful, future-fashioned Pontiac.

and you'll go Pontiac!

WILSON PONTIAC-CADILLAC, Inc.
 Phone Midwest 4-1930 and Jordan 4-6655