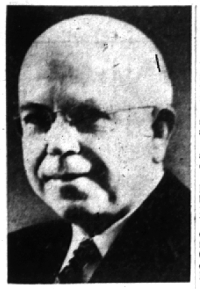

HOWARD P. SEELYE

Edison Engineer Served 35 Years

Tomorrow, July 1, marks the retirement date for Howard P. Seelye, 586 Westwood, after 39 years with Detroit Edison. Currently he is manager of engineering.

His first association with Detroit Edison was in 1907 when he served in the customers' account department. He rejoined the firm in 1916 in the distribution engineer's department, after his graduation from the University of Michigan, leaving in 1917 for two years as a lieutenant in the U.S. Army Coast Artillery Corps.

COMING BACK to the company, Seelye rose steadily through various positions in the electrical engineering division to become chief engineer in 1949. In 1952 he was promoted to his present post.

Author of two books on electrical distribution and engineering, Seelye has been a regular contributor to journals in the electric industry.

He is active in the Edison Electrical Institute and has served as chairman of several committees. He holds membership in the Engineering Society of Detroit and is a Fellow of the American Institute of Electrical Engineers.

Have You Met

Have you met the new people at 1041 Norwich? They are Mr. and Mrs. Thomas N. Urquhart and their children, seven year old Stewart, three year old Jimmy, formerly of Detroit. Urquhart, an alumnus of the University of Michigan, enjoys golf, fishing, woodworking. He is a chief estimator for the Udylite Corp. Mrs. Urquhart attended Michigan State University and enjoys swimming and gardening.

LEGAL NOTICE

Howlett Hartman & Beer, Attys., 1001 Pontiac State Bank Bldg., Pontiac

STATE OF MICHIGAN In the Probate Court for the County of Oakland.

In the Matter of the Estate of NELLIE SMITH WIMSETT, Deceased.

At a session of said Court, held at the Court House in the City of Pontiac, in said County, on the 8th day of June A. D. 1955.

Present: Honorable Arthur E. Moore, Judge of Probate.

Frances W. Forester, administratrix of said estate having filed in said Court her Final Account and petition praying for the examination and allowance thereof, determination of the heirs of said deceased, assignment of the residue of said estate, and the discharge of said administratrix.

It is Ordered, that the 11th day of July A. D. 1955, at nine o'clock in the forenoon, at said Probate Court in the Court House in the City of Pontiac, Michigan, be and is hereby appointed as the time and place for hearing said petition.

It is Further Ordered that notice be given to all interested parties as shown by the records in this cause by delivering a copy of this order to each of them personally, or by mailing such copy to each of them by registered mail with return receipt demanded addressed to their respective last known addresses as shown by the files and records in this cause.

And it is Further Ordered that public notice thereof be given by publication of a copy of this order once each week for three successive weeks previous to said day of hearing in the Birmingham Eccentric, a newspaper printed and circulated in said county.

ARTHUR E. MOORE,
Judge of Probate.
(14-15-16)

SCREENS and STORM SASH
FLUSH DOORS
• Combination Doors and Windows
• Cupboard Doors and Drawers
• Plywood—Kiln Dried Lumber
WOODCRAFT CO.
1184 Grant MI 4-0121

WHEN DID YOU Last Drink a Glass of WATER?

For HEALTH and a feeling of WELL-BEING, many doctors recommend 8 glasses daily. You will find it easy to drink the quantity you need when it's MOUNTAIN VALLEY WATER from Hot Springs, Arkansas. Mountain Valley's pleasant taste and absence of a "full" feeling on the stomach invite its regular use. Ideal for a low salt diet. It's a natural mineral water and will help to:

• Stimulate Kidney-Bladder Action
• Eliminate Harmful Body Wastes
• Neutralize Excess Urine Acids

Mildly alkaline, lightly mineralized, non-laxative, pure, non-chlorinated.

IN BIRMINGHAM
SPIRE BROS. MARKET
180 W. Maple MI 4-1500
ERWIN & SMITH
138 W. Maple MI 4-2811
RITTERS BEVERAGES
297 E. Maple MI 4-3444
BLOOMFIELD MARKET
W. Long Lake Rd. MI 4-0514
HUNTINGTON WOODS MARKET
911 Woodward LI 1-6534

Mountain Valley Water (Hot Springs, Arkansas)
*HOME DELIVERY

More Road Oiling Hearings July 18

Several supplemental summer road oilings were established this week by the Birmingham city commission.

They expect to approve necessity at July 18 hearings on special assessments for:

Mat and seal for Cedar, Catalpa, and sections of Southlawn, Winchester Way and Purdy, and

Light oil for Hazel, Bowers and Haynes between Eton and Columbia, and on Grant from Catalpa to 14 Mile.

Monday night the commission did approve necessity for an oil mat and seal on five streets in Golfview Heights subdivision—Arden lane, Golfview, Greenlawn, Hillside and Fairway.

The Golfview sub streets would get some gravel in several bad spots, and Grant oiling would be paid for out of the paving assessment recently confirmed.

Have You Met

The Roland Sawdeys, formerly of Minneapolis, Minn., who are busy getting settled in their new home at 1581 Witherbee? Their children are five-year-old Eric, three-year-old Michael. Sawdey is a chemical engineer for the Hercules Powder Co., he attended the University of Minn. Mrs. Sawdey is a registered nurse and received her training at the Fairview Hospital School of Nursing at Minn. Both Mr. and Mrs. Sawdey enjoy golf.

Refer 2 Petitions To City Plan Board

Birmingham plan board this week received two projects for study and recommendation to the city commission.

Mr. and Mrs. Manley R. Bailey and Eleanor Haack seek city permission for an access drive to a proposed commercial development at the southwest corner of W. Maple and Larchlea.

Commissioners want the plan board's comments on what measures might be advisable in protecting the adjoining residential area.

The Detroit Building & Realty Co. has asked for the rezoning of a lot at the northeast corner of Southfield and Northlawn to multiple dwelling. It now is zoned single family.

Kings in New Home

"We're just around the corner," says Mrs. James C. King referring to their move from their home on Madison to one they've purchased on Rivenoak. The family, with Carol, 12, are busy catching up on planting in their large garden and are entertaining Mrs. King's mother, Mrs. Ernest Gore, visiting here for ten days from Cambridge, Md.

Have You Met

Mr. and Mrs. Harry R. Walsh who moved to 1251 Glengary road in March? They moved here from Detroit. Walsh is sales manager for the J. L. Hudson Co. He was a member of the Detroit Athletic Club, the Detroit Golf club and Advertising club. The Walshes are interested in golf and traveling.

Have You Met

Mr. and Mrs. William M. Grimes and Gary, age 9? They moved here from Paris, France, where they lived for the past two years where Grimes was associated with the Ford Motor Co. They have been living at 250 Baldwin for the past five months but plan to move in Sept. into a new home on Oakhill. Grimes is manager of merchandising and product planning for Mercury.

Mr. and Mrs. Walter F. Folk and family? The Folks have three sons, Gerald 6, John 4, and Eugene, 5 months. They moved to the home at 748 Southfield road three months ago from Salt Lake City, Utah. Folk is an accountant with Fisher Body. He is a recent graduate of the University of Utah, where he was affiliated with Delta Sigma Pi, national business fraternity. Mr. and Mrs. Folk are both golf enthusiasts.

Mr. and Mrs. Edward Emery and Beth, age nine months? They moved to their home at 1273 Stanley street only two weeks ago from Ann Arbor. Both Mr. and Mrs. Emery are graduates of the University of Michigan where he was affiliated with Psi Upsilon and a member of Phi Delta Phi law fraternity. Mrs. Emery was affiliated with Alpha Gamma Delta. Graduate of the University's law school, Emery is now working as an attorney with his brother, Jack Emery.

Getting ready to sell your car? Advertise it in the Classified Ads.

Says Bonds Sold At 'Good' Rate

Last week's sale of $125,000 general obligation on bonds at an average 2.36 per cent interest "was very good on today's bond market," Birmingham Finance Director James H. Purkiss, Jr., reported this week.

An unusually large amount of municipal bonds being currently offered is the main factor in the interest cost rise over the averages of a year ago, Purkiss explained.

The Birmingham bonds will be used to construct an artificial ice rink at Eton park in the southeast section.

SAVE $1.31! (ON 2 GALLONS)
Truscon Self-Washing
WHITE HOUSE PAINT
Reg. 5.15 gal. — 2 gal. 10.30
SPECIAL . . . 2 Gal. $8.99

BIRMINGHAM PAINT
Glass & Wallpaper Co.
335 E. MAPLE MI 4-3737
open daily till 5:30 Sat. till 5:00

JUST ARRIVED!

the NEW Homko Self-Propelled Rotary POWER LAWN MOWER
$124.95

• Famous airfoil shaped blade lifts grass as it cuts, leaving lawn smooth and even.
• Front wheel drive for better traction, maneuverability.
• Powered by an easy starting 4-cycle Briggs & Stratton gas engine with recoil starter.
• Blade fully guarded from all directions.
• Side discharge chute provides an even distribution of grass clippings.
• Strong, durable, lightweight chassis.
• Cutting height adjustable from 1" to 2½".

NEW FINGER-TOUCH CLUTCH CONTROL ELIMINATES PUSHING!
Simply raise the clutch lever and the mower moves forward under its own power . . . lower it, and the mower stops automatically. No pushing, no work . . . you just go along for the walk.

REVOLUTIONARY DESIGN PUTS AN END TO BACK-BREAKING TRIMMING!
All wheels are set inside the cutting swath, making it easier for you to trim close to the house, trees, flower beds, etc. Saves hours of hard work . . . no more clipping by hand.

A Leaf Mulcher is Available for this Mower as an Accessory.

America's newest work saver . . . simple to use, dependable and built with everything you need for easy mowing.

Stop in for a FREE demonstration today

Dealers For . . .
• Johnston Mowers
• Choremaster Tractor and Tillers
• Choremaster Chain Saws and Power Hole Diggers
• Toro Lawn Mowers

MANUS
3116 N. Woodward, Between 12 & 13 Mile—LI 3-7515

!!AWNINGS!!
• CANVAS • VINYL • FIBERGLAS
Serving Birmingham for the past 8 years
CALL
VERY BEST AWNING CO.
2914 N. WOODWARD, R. O.
3 Blocks South Of The New Northwood Shopping Center
LI 1-8555 FREE ESTIMATES

ON ALL APPLIANCES

Our trained mechanics find out what's wrong and make it right FAST, restoring your appliance, of whatever make, to active service.
Phone—MI 6-1022
ELECTRONIC SERVICE CO.
1287 S. Woodward
Birmingham
8 a.m. to 6 p.m.
Service Calls

Kroger
LIVE BETTER FOR LESS

Shop Kroger - Save on Fine FOODS FOR THE 4th

STORE HOURS: OPEN MON., TUES., WED. AND SAT. 9 A.M. to 6 P.M. OPEN THURS. AND FRI. 9 to 9

HYGRADE'S CRY-O-VAC WRAPPED SHANK PORTION
For your Holiday picnic Hygrade's Lean, Tender, Flavorful.
BUTT PORTION 55c
Smoked Hams . . . . . Lb. 43c

Heart O' Ham Lb. 65c
Full round or butt end . . . . . .
Ham Slices Lb. 89c
Thick center cuts for roasting or baking
Canned Ham 4-Lb. Ham $3.89
Armour Star, Tender, Juicy . . . .
Rib Roast Lb. 59c
U. S. Gov't. Graded . . . . . .
Cube Steak Lb. 99c
U. S. Gov't. Graded . . . . . .
Short Ribs Lb. 29c
Kroger Tenderay Beef, U.S. Graded . .

WAFER-THIN, FANCY, LEAN HORMEL
Sliced Bacon Lb. 59c
FOR THE FOURTH, HYGRADE'S OR GLENDALE SKINLESS
Weiners Lb. 43c

KROGER FRESH, LEAN
Ground BEEF
Ground fresh daily by Kroger, experts. Save now at this low, low Kroger price! Pound . . . 39c
3 LBS. $1

ITEM BY ITEM — DAY BY DAY — KROGER PRICES ARE LOWER!

CHUNK STYLE
Tuna
Fres-Shore, Fine lightmeat tuna Low Priced at Kroger 6-Oz. Can 25c

Week-Long Feature Value, Kroger
Pork & Beans
Save now at this low price. Ideal for the 4th. Can 10c

GIANT
Duz
Save 10c on Your Purchase of Giant Duz
Giant Box 59c

Campbell's Soup 2 Cans 29c
Meat Varieties . . . . . .
Pineapple Juice 12-Oz. Can 10c
Dole Brand. Everyday Low Price . . . . . .
Tomato Juice 2 46-Oz. Cans 43c
Standard Quality, Low Priced . . .
Orange Juice 46-Oz. Can 25c
Standard Quality, Everday Low Price . . .
Pie Apples 2 No. 2 Cans 29c
Lotus Brand, Everday Low Price . .
Bread Big 20-Oz. Loaf 17c
Everday Low Price, Shop, Compare, Save . . .
Green Beans No. 303 Can 10c
Standard Quality Low Priced at Kroger . . .
Grapefruit Juice 2 Cans 39c
Memphis Bell, Low Priced at Kroger

Wax Paper 50-Ft. Roll 10c
Blue Ribbon, Feature Value . . . . . .
Paper Plates 40-Ct. Pkg. 39c
Bondware, No fuss, no muss, White . . . . .
White Napkins 3 80-Ct. Pkgs. 33c
Hudson, For The Fourth . . . . . .
Broil-A-Foil 5-Ct. Pkg. 59c
For easy picnic cooking . . . . . .
Sweet Pickles Qt. Jar 39c
MaryLou. Buy for the Fourth . . . . . .
Stuffed Olives 10-Oz. Jar 49c
Mario's, Ideal for the Fourth . . . . . .
Mustard 24-Oz. Jar 29c
French Brand, For picnic sandwiches . . . .
Charcoal 8-Lb. Box 69c
Burns longer, hotter, cleaner . . . . . .

HOT DOG OR HAMBURGER
Buns
Fresh Daily at Kroger. Low Priced.
2 Pkgs. 37c

Lawndale Pasteurized Process
Cheese Spread
Save now at this low, low price! 2 Lb. Loaf 55c

SWEET AS A SPRING MORN, JUMBO 36 SIZE
Cantaloupe . . . . . 2 for 49c
Sweet, Mellow Tasting, Feature Value

Fresh Tomatoes 14-Oz. Ctn. 19c
Red, ripe, firm beauties, fine for slicing . .
WATERMELONS
Whole, great big 25-lb. beauties $1.19

All Kroger Stores CLOSED JULY 4th!

We reserve the right to limit quantities. Prices effective thru Sat., July 2, 1955.