

Bev Nordstrom Plans Wedding, German Trip

Beverly Jo Nordstrom has been having a whirl preparing for her wedding, attending parties, and making plans for joining her intended husband in Germany.

Miss Nordstrom, of North Glenhurst, Bloomfield village, will wed radar technician for the next two Lt. W. MacGregor Mollison, who is a half year.

Parties have been given for Miss Nordstrom by Mrs. Henry Van Vurst, of Bloomfield Hills, and Mrs. Glenn A. Roby of Royal Oak and Mrs. Paul Seibold of Huntington Woods at Red Run Country club, and by Mrs. Angus O'Brien of Lathrup village at Orchard Lake country club.

THE SPINSTER DINNER will be hosted by Mrs. Beverly R. Boyd of the Hills and Mrs. Cassius L. Miller at Mrs. Miller's home, 992 Pilgrim.

Rehearsal dinner will be given by the William Mollison of Detroit, at the Fox and Hounds.

Aiding the bride at the June 11 wedding at First Methodist church will be Jane Boyd as maid-of-honor, and Linda Miller, Janet Weiser and Linda Landseas as bridesmaids.

Wedding reception will be at Orchard Lake country club, and thereafter the bridal couple will take a plane for New York city to spend a few days before Lt. Mollison leaves for Germany.



MR. AND MRS. RICHARD R. MYERS

Trip of Honeymooners, New England States

A waltz length gown of lace and pleated tulle was worn by Helen Williams when she became the bride of Richard R. Myers Saturday. A lace cap held in place her illusion veil and she carried a bouquet of white carnations and stephanotis.

The Rev. Theodore Wuggazer officiated at the candlelight ceremony at 6 p.m. in the Lutheran Church of the Redeemer.

Helen is the daughter of Mr. and Mrs. Clifford Williams of Eastman avenue, Walnut Lake. Her husband's parents are Mr. and Mrs. Nelson Myers of Ferndale.

The Headline Read:

Nebraska Officers Best Bank Handicaps—Texas newspaper.

LEGAL NOTICES

CITY OF BIRMINGHAM, MICHIGAN, NOTICE OF SPECIAL ASSESSMENT, NO. 420.

BIRD EDGEMOND PAVEMENT.

Notice is hereby given that Special Assessment Roll No. 420, heretofore made by the assessor for the purpose of defraying the cost of:

Construction of a 23 foot cement concrete pavement with integral roll curb on Bird from Pierce to Edgewood, and on Edgewood from Bird to Fourteen Mile Road, is now on file in my office for public inspection.

Notice is also hereby given that the Commission of the City of Birmingham will meet in the Commission Room in the Municipal Building in said City on Monday, the 13th day of June 1955, at 8:00 p.m. to review said assessment, at which time and place opportunity will be given to all persons interested to be heard.

IRVING E. HANLEY, City Clerk.

CITY OF BIRMINGHAM, MICHIGAN, NOTICE OF SPECIAL ASSESSMENT, NO. 421.

GRANT STREET (north) PAVEMENT including SIDEWALKS.

Notice is hereby given that Special Assessment Roll No. 421 heretofore made by the assessor for the purpose of defraying the cost of:

Construction of a 23 foot cement concrete pavement with integral roll curb on Grant Street from Catalina to Fourteen Mile Road including sidewalks on the north side of Grant Street from the north line of Catalina to the north line of Southbham, and on the north line of lot 29 to the north line of lot 27, is now on file in my office for public inspection.

Notice is also hereby given that the Commission of the City of Birmingham will meet in the Commission Room in the Municipal Building in said City on Monday, the 13th day of June 1955, at 8:00 p.m. to review said assessment, at which time and place opportunity will be given to all persons interested to be heard.

IRVING E. HANLEY, City Clerk.

CITY OF BIRMINGHAM, MICHIGAN, NOTICE OF SPECIAL ASSESSMENT, NO. 422.

SOUTHLAWN AND EDGEMOND PAVEMENT.

Notice is hereby given that Special Assessment Roll No. 422, heretofore made by the assessor for the purpose of defraying the cost of:

Construction of a 23 foot cement concrete pavement with integral roll curb on Southlawn from Pierce to Edgewood, and on Edgewood from Catalina to Southlawn, is now on file in my office for public inspection.

Notice is also hereby given that the Commission of the City of Birmingham will meet in the Commission Room in the Municipal Building in said City on Monday, the 13th day of June 1955, at 8:00 p.m. to review said assessment, at which time and place opportunity will be given to all persons interested to be heard.

IRVING E. HANLEY, City Clerk.

CITY OF BIRMINGHAM, MICHIGAN, NOTICE OF SPECIAL ASSESSMENT, NO. 423.

CATALINA PAVEMENT PIERCE TO GRANT.

Notice is hereby given that Special Assessment Roll No. 423, heretofore made by the assessor for the purpose of defraying the cost of:

Construction of a 23 foot cement concrete pavement with integral roll curb on Catalina from Pierce to Grant, is now on file in my office for public inspection.

Notice is also hereby given that the Commission of the City of Birmingham will meet in the Commission Room in the Municipal Building in said City on Monday, the 13th day of June 1955, at 8:00 p.m. to review said assessment, at which time and place opportunity will be given to all persons interested to be heard.

IRVING E. HANLEY, City Clerk.

BIRMINGHAM BLUE PRINT AND SUPPLY COMPANY

W. S. McAlpine, Prop.

- Blue Prints • White Prints
- Photostats • Transparencies

QUICK SERVICE While You Wait

Ph. MI 4-3738

Located in Birmingham Opposite Wright's—435 S. Woodward

Open Weekdays & Saturday A. M.

WE AIM TO PLEASE

ATTENDING her as maid of honor was Shirley Hartkopf and bridesmaids, Nancy Walker and Barbara Shunk. They wore blue crystalite gowns with matching straw headpieces and carried yellow carnations.

Linda Myers, sister of the groom, was flower girl and Clifford J. Williams, brother of the bride, was ringbearer.

Robert LaForrest served as best man. Seating the guests were Bruce Johnson and Gerald Shunk.

After a reception in Colony hall, the couple left for a wedding trip through the New England States.

SWIMMING - BOATING - FISHING



Large Clear Lake—Clean Beach Recreation room, porch, utility room and lavatory on lower level.

Porch, paneled living room, dining room, kitchen, 2 car garage & extra room on ground level.

Three bedrooms & bath on second floor.

Under \$19,000.00

WALSH, JAMES & WASEY CO.
Realtors
431 S. WOODWARD AVE., BIRMINGHAM
MIDWEST 4-6500

IT'S NICE!

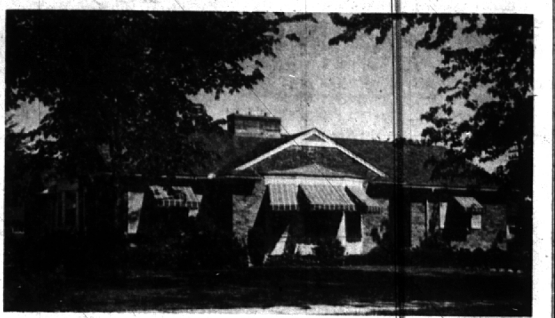

Immaculately maintained—only a few years old—this ranch brick beauty enjoys a choice site in desirable Quorton Lake Estates.

Three fine bedrooms, tiled bath and lavatory. Cheerful breakfast bay in well planned kitchen. Unusually spacious living room and dining room.

Noteworthy: Full basement with second fireplace, breeze-cooled porch and attached 2 car garage.

The lawn and landscaping have benefited from much tender, loving care. You can move in and be settled—the work is done! \$35,500.

HALL & YOUNG inc.
West Maple at Telegraph
Bham: MI 6-2700
Det: JO 4-5668

Announcing our new

BLOOMFIELD OFFICE

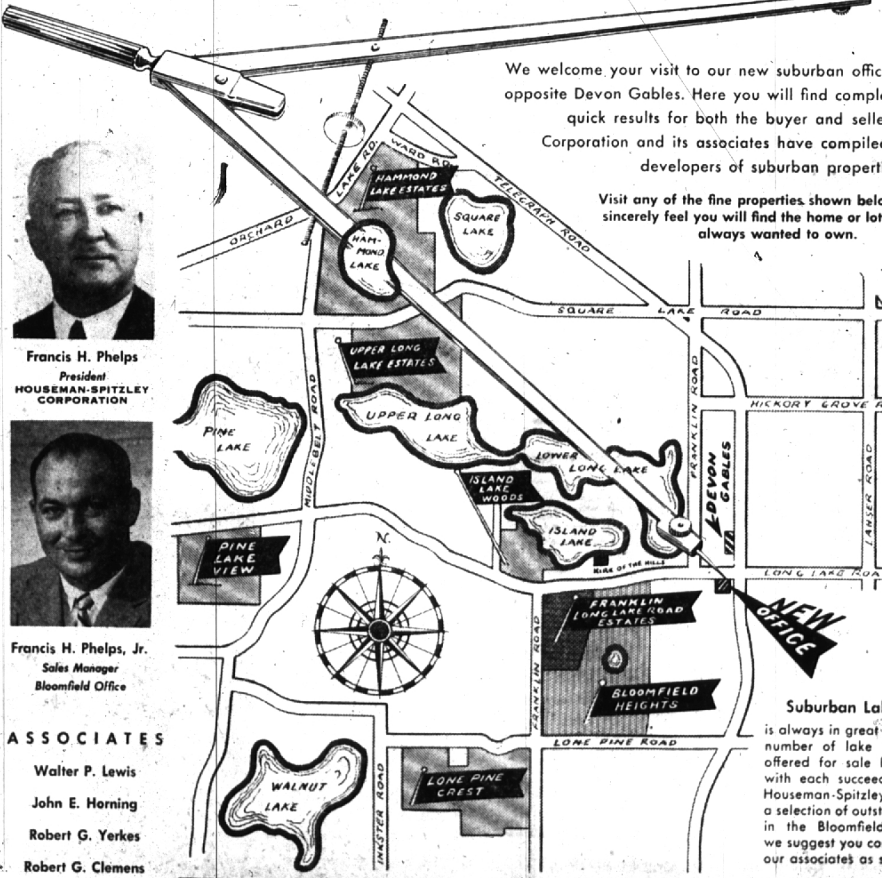

We welcome your visit to our new suburban office in the heart of Bloomfield Township, directly opposite Devon Gables. Here you will find complete understanding of real estate problems plus quick results for both the buyer and seller of homes. Since 1914, the Houseman-Spitzley Corporation and its associates have compiled an enviable record in counseling builders and developers of suburban properties in the complexities of community planning.

Visit any of the fine properties shown below . . . we sincerely feel you will find the home or lot you have always wanted to own.

- HAMMOND LAKE ESTATES**
Middlebelt between Square Lake and Orchard Lake Roads
- UPPER LONG LAKE ESTATES**
Square Lake Road east of Middlebelt
- ISLAND LAKE WOODS**
Long Lake Road 1 1/2 miles west of Telegraph
- FRANKLIN LONG LAKE ESTATES**
Long Lake Road at Franklin Road
- BLOOMFIELD HEIGHTS**
Lone Pine Road at Franklin Road
- PINE LAKE VIEW**
Long Lake Road 1/4 mile west of Middlebelt
- LONE PINE CREST**
Lone Pine Road 1/2 mile west of Franklin Road

Suburban Lake Frontage is always in great demand, but the number of lake front lots being offered for sale becomes smaller with each succeeding month. The Houseman-Spitzley Corporation has a selection of outstanding lake sites in the Bloomfield area . . . but, we suggest you consult with one of our associates as soon as possible.

- ASSOCIATES**
- Walter P. Lewis
 - John E. Horning
 - Robert G. Yerkes
 - Robert G. Clemens
 - Maude E. Beck
 - Marie C. Grogan

HOUSEMAN-SPITZLEY CORPORATION
406 WASHINGTON BLVD. BLDG., DETROIT 26, PHONE WO. 3-4816 — BLOOMFIELD OFFICE PHONE MIDWEST 4-7422