

Club Calendar

JUNE 9
Franklin Cemetery auxiliary, 1 p.m., potluck luncheon at the home of Mrs. Rainey, 424 W. Maple.

JUNE 2
Westminster Guild, First Presby-

terian church, 6:45 p.m. potluck picnic at the home of Mrs. A. P. King, 1445 Yorkshire.

Visit California

Just back from California are the Paul Taylors and their two-year-old daughter, Barbara, of Windemere? They visited Mrs. Taylor's parents in Whittier, Calif.



We sell over a million dollars worth of homes a month.
"We Can Sell Yours"

2 big offices and 50 people to serve you
BUILDERS!!

WE CAN SELL THAT TRADE-IN FASTER, FOR MORE!

CALL US NOW LI. 9-4200

C L A R K

4122 North Woodward (1 1/2 Mile at Woodward) Royal Oak

"Sale Appraise"

Planning to sell your home? Let us "sale appraise" your property now without obligation.



Harry Watts

CHAMBERLAIN REAL ESTATE CO.

420 S. Woodward Birmingham, Mich. MI 6-4500



MRS. ALF'S, MRS. MELZIAN, NANCY McCLURG, AND MRS. LUSCOMBE Each holds the work that won her "first" at mid-western ceramic show.



MRS. DAVIS AND JAY HOLLAND VIEW CERAMIC SHOW WINNERS Dishes, plates, and chess set among entries. (Eccentric Photos)

Showers Foretell Wedding June 11 For Sally Deckert

A trio of showers have honored Wilke, gave a miscellaneous shower to Sally Ann Deckert, daughter of and luncheon at Red Run country club, the Hans F. Deckerts of Loebert's club. The wedding will take place in First Presbyterian church at 7 p.m. The wedding will make a double given by Mrs. Alstair MacLennan bond between the families, since at her Huntington Woods home, Mary Ellen Deckert married Wilke with Mrs. William F. Riley, sharing hostess duties. The rehearsal dinner will be given by the Russell Rileys at the

BIRTH

A daughter, Ann Elizabeth, was born May 29, to MR. AND MRS. WALTER WAKEMAN, Jr., 1145 Sixth Bates.

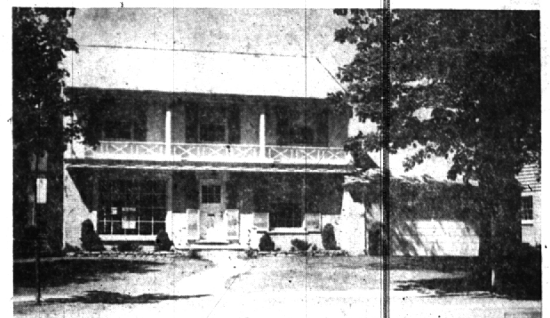

1898 PINE STREET — Just South of Quarton School

OPEN 1 TO 6 P.M. SUNDAY — OR BY APPOINTMENT
A home with a beautiful view from every room. 21 ft. master bedroom with dressing room and mirrored vanity. Two other large bedrooms. Two complete bathrooms, 32' summer cooling fan. Panelled library. Powder room. Corner lot 75 x 121, fully landscaped. 18 ft. kitchen with corner breakfast nook. Dishwasher, Disposal, Incinerator. Just completed under supervision of

WILLIAM H. KUNI, A. I. A., Registered Architect

1962 Shrewsbury Road, Detroit 21, U.N. 1-7447 or call your own Birmingham Realtor

New, 3 BR brick ranch . . . 2 tile Baths

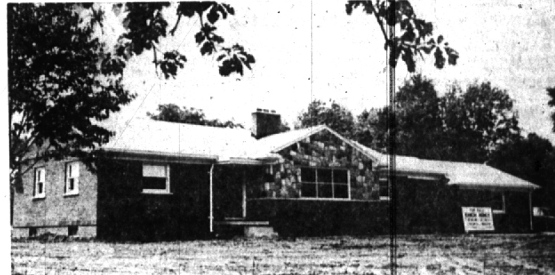

6030 Lahser Road (3 blk. N. of Maple)

Livingroom & Dining area 31' x 14' Master Bedroom 16' x 14'
Double Closets with sliding doors thruout.
Formica Kitchen with large panelled breakfast area.
Over 1/2 Acre Full Basement
Incinerator Sealed 2 car Garage
Gas Heat Bloomfield Twp. 2 blks. from grade school

\$29,500.00

E. W. KURTH, REALTOR

Est. Bham-Bldg. Hills since 1921

Midwest 4-7676

18 Adele Davis Students Win at Ceramic Show

Mrs. Maxine J. Luscombe took best of show with a ceramic lamp she entered in the Great Lakes Ceramic show at Masonic Temple that concluded last week, and others in the Adele Davis class took 18 of the 33 prizes awarded.

Mrs. Davis, who teaches her class and works with a church group at the Oakland County firm, using her ceramic work as therapy for the patients, pointed proudly last week at the assembled prizewinners.

In the sculpture division, Mrs. William A. Alf's won first prize with her sculptured portrait, and Mrs. Robert Flow's sculptured chess set, won honorable mention. The sculpture sector of the Davis classes is taught by Jay Holland, working on his master's at Cranbrook.

IN HAND MODEL pottery, first went to Mrs. Harley Melzian, shown with the tall bottle she had turned on a potter's wheel. She lives on Warner drive, Green Lake. Pontiac. Honorable mention went to Mrs. Luscombe for a coil coffee set and Mrs. B. A. Krause for a three-legged bowl.

Unusual glazing second prize went to Mrs. Luscombe for her Persian plates, and honorable mention to Mrs. Ann Menzies of

Detroit for a modern dish.

In a miscellaneous division, Mrs. Luscombe's lamp was first, Mrs. William Maher, Green Lake, won third with her sgrafitto plate, and Mrs. John Young, of Green Lake, took honorable mention with a sgrafitto pitcher.

ANOTHER HONORABLE mention went to Mrs. R. A. Robeson, for a sgrafitto dish.

Underglazing honorable mention went to Mrs. Virginia Sutherland of Detroit for a modern pitcher, and Mrs. Lee Charles for a modern plate.

Children's division, winners, members of a Girl Scout troop, were Nancy McClurg, Green Lake; first for a sculptured llama; Barbara Bowers, Green Lake, second for a hand made tile; Betsy Krause, third for an underglaze plate; and Linda Warren, of Pontiac, honorable mention for a sculptured elephant.

ALL THOSE mentioned are members of the Davis class.



Set off your own yard for better looks, safety and privacy with **Habitant** fence

"Best looking home in the neighborhood"—that's what they'll say when they see beautiful Habitant natural wood fence around your house and grounds. Habitant Fence protects your lawn and garden from dogs, thoughtless children and trespassers, keeps your own children and pets safe at home. Styles range from high, tight woven screen fences that afford maximum privacy to low spaced lattice and picket designs . . . factory fabricated to fit your exact ground plan. Shipped in sections with single or double gates and all necessary hardware ready to install. Come in and see us today, we will be glad to plan your outdoor living area and install Habitant Fence to your exact ground plan.



Between Hunter & Adams — 5 Blocks South of Maple Hours 7:30 to 5:00 Mon. thru Fri.; 7:30 to 1:00 Sat.

JALOUSIE PORCHES

Price Includes;

1. Jalousie Windows
2. Knotty Pine Paneling
3. Choice of Exterior Siding
4. All Aluminum Construction
5. Screens Included

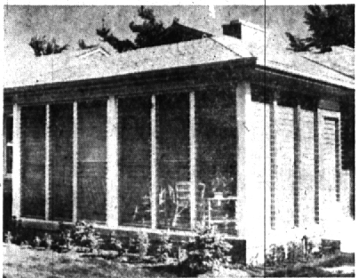

Builder Show SPECIAL

LIMITED TIME ONLY

As Low As

Call Now **\$369⁵⁰**
FE 8-0451 Installed

Hours: Open daily and Sun. 10 a.m. to 4 p.m.

Keene SEAL-N-VENT Products

1739 S. Telegraph, Bloomfield Township

OAKLAND HILLS--over one acre beautifully landscaped!!

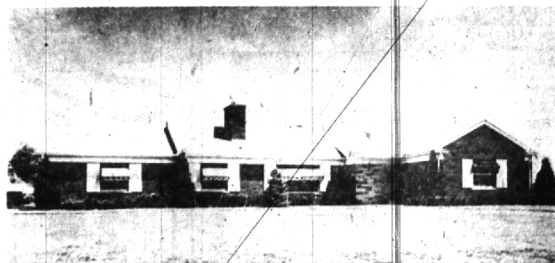

YOU can move in NOW

THREE SPACIOUS BEDROOMS, GAME ROOM,
TWO LARGE BATHS, FULL BASEMENT
AND
LOVELY CARPETING, DRAPERIES, AWNINGS,
NEW CIRCULAR HARD TOP DRIVE

Everything one could ask for. This is truly **SOMETHING SPECIAL!!**

Office open evenings Monday thru Friday

Geo. E.

MARKLEY, Inc.

160 West Maple
Birmingham, Michigan

JO 4-5800
MI 4-1222