

Summer Theater Alters Schedule To Meet Demand

With a few major changes to accommodate the growing demand for part-time summer training in Michigan's professional school of the theater, Will-O-Way Apprentice Theater is ready for the 1955 summer course.

Registration for the program, scheduled to run June 21-Aug. 9,

opened on June 11. Classes for children over seven, as well as for adults are planned.

The main change is made in class schedule, which, in the past have included only 10 adults who were required to attend all day, six days a week. This summer term

both junior and senior groups will be required to attend only two class hours per week.

The theater offers complete background and training in both acting and production techniques. All forms of expression are included, along with history of drama, theater terminology, stage manage-

ment, lighting, makeup, radio and television, and other phases.

June 16, 1955 THE BIRMINGHAM BULLETIN Page 5



Rings and vows were exchanged in a candlelight ceremony Friday in the Mayflower Congregational church, Detroit, which united in marriage Janet Brown and William Patterson III.

Home in Ann Arbor After Wedding Trip

In a double-ring ceremony in the Mayflower Congregational church, Detroit, on Friday evening, Janet Lion Brown became the bride of William Calvin Patterson, III. The vows were heard at 7:30 p.m. by the Rev. Phillip Saries before 225 wedding guests.

Janet's gown was white embroidered organza, lined with a square cut neckline with embroidered scallops. The tulle skirt fell into a slight sweep. A small brooch held in place her hair-clip and she carried white orchids.

The bride is the daughter of Mr. and Mrs. H. A. Brown of Clinton Boulevard. Her husband is the son of Mrs. Helen Leonard of Gates Mills, Ohio, and W. Calvin Patterson of Detroit.

HONOR attendant was the bride's sister, Mrs. Richard A. Bugg, and bridesmaid, Mrs. Marshall G. Wicks of Royal Oak, another sister, Margaret Sue Phillips of Lansing, and Donna Netzer of Detroit.

All attendants wore white-length white organza dresses, accented with shades of green and bouffant skirts. Their headpieces consisted of spring flowers and they carried bouquets of white spring flowers.

Little Pamela Wicks was her groom's flower girl in a frock of pale green organza.

The groom's best man was his father. Seating the guests were Richard A. Bugg of Birmingham, Marshall G. Wicks of Royal Oak, Donald Hanley of Pittsburgh and Donald Fleming of Toledo. James Patterson, a brother of the groom, was a junior usher.

MRS. Brown attended her daughter's wedding in a white-length beige lace gown with yellow accessories. The groom's mother wore blue silk with matching accessories. Both mothers had corsages of orchids.

Following a reception in the dining parlor, the couple left for a wedding trip to Northern Michigan. For traveling, the new Mrs. Patterson wore a white-colored linen suit with hatterweed and brown accessories.

They plan to make their home in Ann Arbor this summer.

SALES SERVICE
The magnificent
Magnavox
television - radio - phonograph

McCallum and Dean
409-411 E. Maple MI 4-5230

Is POP too POOPED to PARTICIPATE?

Well—without pretension or profoundness we proudly present some particularly pertinent possibilities that will perchance perk up and palpitate him and provide a picayune profit for our pueritiveness, pulsating, punch-drunk emporium—

and AWAY-WE GO AGAIN!

With PRUNING SHEARS Pop can help with the shape of things to come and provide a suitable background for the "Do-It-Himself" terrace made with simple to lay, vari-colored PATIO BLOCKS on which no better place could be found for the BURR-SOUTHERN or JEFF LOWRY GRILLS which come with or without a DINNER GONG to rally the guests, MEAT TONGS to turn the steaks without letting the juices escape, ASBESTOS MITTS if he has a tendency to get a little burned up now and then (and if he does you can give him a mountain hardwood VER-MAGIC CUTTING BOARD with built-in knife sharpener to cut up on) and if he is still in a tempest provide him with one or more HURRICANE LAMPS (or a HAWAIIAN TORCH) to help him see the light and find things laid out on the ALL-LUMINUM (or 4-seater FOLDING TABLE) before the lights are moved to the CROQUET court which is delightful as all the pests (insects) have been eliminated with DD-DDE applied with easiest and most efficient HAYES SPRAY GUN and the thick soft lawn encouraged by nourishing with liquid fertilizer in a GRO-GUN or a powdered food applied with the new LAWN BEAUTY SPREADER and the trees and shrubs in full foliage because he helped them with a ROSS ROOT FEEDER and now that everything is under way he can return to the terrace and with pride and joy watch with satisfaction the roast or chicken basting itself on the amazing \$14.95 ROTO-SPIT which requires no electric outlet or cable and murmur to himself, "Life is really wonderful. Thank heaven for that punch-drunk emporium."

"Punch"

McCLELLAN-BALL CO.
YARD GARDEN SUPPLIES FARM KENNEL
BIRMINGHAM, MICHIGAN
Phone MI 4-4133 159 Brownell St.

Triangle presents a new grouping... a new finish... a new feeling designed by Ernest Herrmann



modern to buy for now and the years ahead

CADENCE the new Heywood Wakefield grouping designed by Ernest Herrmann is distinctly different. Painstakingly wrought from SOLID BIRCH wood and FINISHED in STRIKING SABLE GREY. A BEVELED 3 dimensional drawer treatment, block and taper leg design and large overhanging top offer a new lighter modern look.

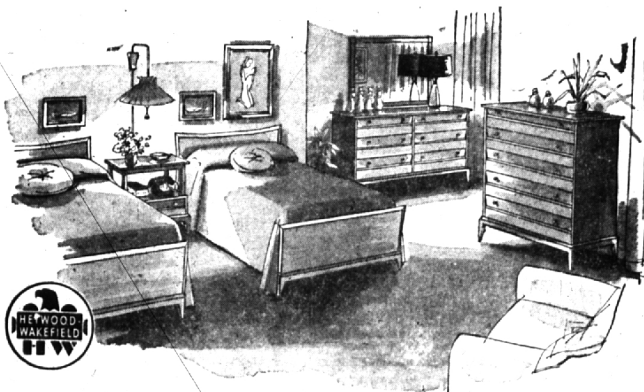

- | | | | |
|-----------------------------|----------|---------------------------------|----------|
| Panel Beds | \$ 62.75 | Vanity Base (Plastic Top) | \$116.00 |
| Chest of Drawer | \$149.95 | Night Stand | \$ 55.00 |
| Double Dresser Base | \$159.00 | Bookcase Bed | \$139.00 |
| Double Dresser Mirror | \$ 49.95 | Chest on Chest | \$169.00 |

CONVENIENT BUDGET TERMS

• Open Every Monday and Friday Evening Till 9

Triangle

FURNITURE CO.
4 Great Stores

- | | |
|--|----------|
| Buffet Base | \$119.75 |
| Open Hutch Top | \$ 66.50 |
| Server Base | \$ 99.00 |
| Extension Table | \$ 89.00 |
| Side Chairs | \$ 28.25 |
| Arm Chairs | \$ 37.00 |
| Dropleaf Extension Table | \$119.00 |
| Server Top (Sliding Glass Doors) | \$ 72.00 |



Cane Door Cupboard, Adjustable Shelves, Magnet Door Catcher, 4 Top Compartment, the tambour base, 2 drawers, Full silver drawer. \$359.00

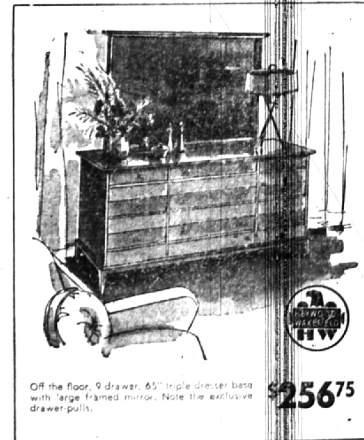

Off the floor, 9 drawer, 65" triple dresser base with large framed mirror. Note the exclusive drawer pulls. \$256.75

128 S. Woodward
Birmingham
• Royal Oak • Ferndale • Mt. Clemens

Mayfair 6-3923
Morris Electrical Co.
ELECTRICAL CONTRACTOR
Industrial - Commercial - Residential
BOB MORRIS 5600 INKSTER RD. B'HAM, MICH.

Use Classified Ads—They Sell!