BIRMINGHAM IS OPEN FRIDAY EVENINGS for your SHOPPING CONVENIENCE!

We are open FRIDAY EVENINGS for your convenience . . . save money . . . time . . . and gasoline . . . SHOP IN BIRMINGHAM FRIDAY EVENINGS where it's only a few steps to everything that everybody wants.

Shop At The Following Stores!

ACME QUALITY PAINTS, INC.
163 North Woodward

AXLER'S JEWELERS & GIFTS
181 Birmingham Theater Bldg.

BIRMINGHAM FEDERAL SAVINGS and LOAN ASSN.
100 South Woodward

BODINE'S
172 North Woodward

BOULEVARD SHOPPE
1095 South Woodward

CHIKU-RIN GALLERY
316 North Woodward

CRAIG'S
112 South Woodward

DANBY'S STORE FOR MEN
112 West Maple

DICKINSON'S MEN'S SHOP
272 West Maple

DUNN CAMERA & HOBBY SUPPLY
130 West Maple

EGGLESTON'S DEPARTMENT STORE
187 North Woodward

ELECTRONIC SERVICE CO.
1265 South Woodward

GRINNELL BROS.
115 South Woodward

HAIG SHOES
163 West Maple

RUTH HAIGH
165 Pierce

HANSEL & GRETEL SHOES
185 South Woodward

HAWTHORNE ELECTRICAL CO.
162 North Woodward

D. J. HEALY SHOP
256 West Maple

HIGGINS AND FRANK
Wabeek Building

HIMELHOCH'S
168 West Maple

HUSTON HARDWARE
205 North Woodward

KAY BAUM SHOP
99 West Maple

KAY COOLEY, INC.
190 West Maple

KINCAID'S JEWELERS
213 East Maple

S. S. KRESGE CO.
223 West Maple

LEWIS FURNITURE
235 Pierce

MATTHEW'S CUSTOM TAILORS
288 East Maple

McBRIDE HARDWARE CO.
154 South Woodward

McCOY TAILORS
148 Pierce

MILLER'S SHOES
100 North Woodward

MORTIMER'S MEN'S WEAR
123 West Maple

ARTHUR MURRAY STUDIO OF DANCING
136 North Woodward

PECK'S MEN'S WEAR
108 South Woodward

R B SHOP
142 West Maple

RAIMI'S CURTAINS
159 West Maple

RECORD CORNER
408 North Woodward

SFIRE'S MARKET
180 West Maple

SPORTSMAN
116 South Woodward

TRIANGLE FURNITURE CO.
128 South Woodward

VANITY FAIR SHOP
193 West Maple

VARSITY SHOP
277 Pierce

WALTON'S JEWELRY & RECORDS
154 West Maple

WILLIAMS BOOT SHOP
115 West Maple

YOUNG'S OF BIRMINGHAM
203 Pierce

Entertains Garden Association

Board members of the Bloomfield Hills Branch of the Woman's National Farm and Garden Association were luncheon guests at the Woodridge road home of Mrs. Earl A. Thompson on Monday.

Mrs. Edgar B. Flint, program chairman announced plans for the Monday, March 7, meeting of the club at the home of Mrs. Roger M. Kyes on Cranbrook road.

HIGHLIGHTING the 1:30 meeting will be a demonstration "Freedom of Flowers" by Delbert F. Adams. Mr. Adams is an expert not only on flower arranging but practical gardening as well. His home and greenhouse on Bingham road have been one of the landmarks of the Birmingham area for many years.

Mr. Adams will give the club members practical examples and simple steps to use in developing flower arrangements effective in both traditional anl contemporary homes.

OTHER MEMBERS present at the board meeting who gave reports on horticulture, horticulture therapy, conservation and other phases of the club's work were Mrs. Howard H. Robinson, Mrs. Louis Savage, Mrs. Horace P. Shaw, Mrs. James I. Ford, Mrs. J. Edwin Watson, Mrs. Leslie H. Green and Mrs. R. C. Vanderkloot.

COMMUNITY HOUSE CALENDAR

Thursday, February 24
6:30-8 p.m. — Buffet Dinner (by reservation)
8 p.m. — Greenfield-Beverly Hills Association
8 p.m.—Free Lance Writing Class
8 p.m.—Painting Class

Friday, February 25
9 a.m.—Silver Class
9:30 a.m.—Painting Class
10:30-3 p.m.—Senior Workshop
1 p.m.—Enameling Class
7 p.m.—Bridge Class
7:30 p.m.—Youth Group
8 p.m.—Youth Committee

Saturday, February 26
10 a.m.—Painting Class
7:30 p.m.—Youth Group
9 p.m.—Coterie Dance Club

Monday, February 28
9 a.m.—Sculpture Class
9 a.m.—Sewing Class
9:30 a.m.—League of Women Voters
10 a.m.—Musicale Board Meeting
12 Noon—Rotary Club Lunch
12-3 p.m.—Millinery Class
1 p.m.—Sculpture Class
3:15 p.m.—Girl Scout Troop 345
5:45 p.m.—Altrusa Dinner
6:30 p.m.—Hi-12 Dinner
7 p.m.—Design Class
7 p.m.—Sculpture Class
8 p.m.—Bridge Class
8 p.m.—Cub Scout Pack B-9
8 p.m.—Stamp Club
8:45 p.m.—Holy Name Dance Class

Tuesday, March 1
10 a.m. — International Relations Class
Noon—Exchange Club Luncheon
1 p.m.—Berkshire Hills Garden Club
6:30 p.m.—Kiwanis Club Dinner
7 p.m.—Creative Pottery Class
8 p.m.—Oakland Citizens League
8 p.m.—Pythians

Wednesday, March 2
9 a.m.—Silver Class
11:30 a.m.—Oakland County Superintendents Luncheon
Noon—Lions Lunch
1 p.m.—Bridge Class
1 p.m.—Painting Class
1 p.m.—Enameling Class
3:30-5 p.m.—Troop 357
7 p.m.—Holy Name Boy Scouts B-12
7 p.m.—Silver Class
8 p.m.—Painting Class
8 p.m.—Committee Meeting Boy Scouts

Thursday, March 3
12 Noon—Oakland County Principals Luncheon
12:30 p.m.—Newcomers Bridge
12:30 p.m.—Republican Women's Club Meeting
1 p.m.—Drawing Class

Delegates Attending

Nearly 200 branch presidents of the Michigan division, Woman's National Farm and Garden association are meeting in Detroit today for the mid-winter council.

Among those attending from Birmingham are Mrs. Frank Webb, Mrs. J. C. Roberts, Mrs. William McCallum, Mrs. William S. Howell, Mrs. Robert F. Watt, Mrs. Garden Club Council Howard Liverance, Mrs. G. A. Weinhold, Mrs. Robert H. Pease, Mrs. Fred Harley and Mrs. F. Gordon Davis.

Are you thinking of buying a new home? Then read the "For Sale Houses" columns on the Classified Ad page of this week's Eccentric.

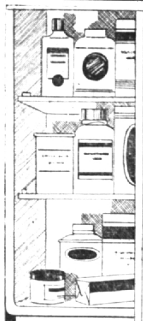

QUALITY'S Part of the BARGAIN in FAMOUS BRANDS

DAVOL Family WATER BOTTLE Two-Year Guarantee $1.98

STOPETTE Spray Deodorant With Added Trial Size Included $1.25

For Dry, Oily or Normal Hair
4 oz. 60c
8 oz. $1.00
16 oz. $1.75
10-oz. Plastic Dispenser $1.25

BARGAIN PRICE SAVE! Get WILDROOT CREAM-OIL Charlie! 4 Oz. Size 59c

COLGATE DENTAL CREAM 2 TUBES 94c VAL. SPECIAL 69c

PLAYTEX BABY PANTS Complete Assortment 79c to $1.19

BROMO-SELTZER Works Best for Headache and Upset Stomach 57c

VITAMINS
For Year Around Health & Vigor
Parke Davis ABDOL with Minerals, 100's $ 3.89
Parke Davis ABDEC CAPSULES 100's $ 5.08
Parke Davis MYADEC, 100's $9.67, 250's $21.78
Abbott's VI-DAYLIN for Children, pint $ 1.19
Upjohn's UNICAPS, 100's $3.11 250's $ 6.96
Mead's POLY-VI-SOL DROPS for Infants 50cc $ 3.49

WONDERFUL NEW EASY-TO-DO PIN-CURL PERMANENT
PROCTER & GAMBLE'S

$1.50 PLUS TAX

Perfect for most shorter hair styles . . . gives that softer, holiday picture-pretty look!

WILSON DRUG CO.
DEPENDABLE PRESCRIPTION SERVICE
WOODWARD at MAPLE
PHONE MIDWEST 4-5600

Just out! A new series of Studebakers!

NEW!

OVER 20% MORE VISIBILITY!
SENSATIONALLY STEPPED-UP POWER!
AMERICA'S SMARTEST TWO-TONING!
AT NO INCREASE IN PRICES!

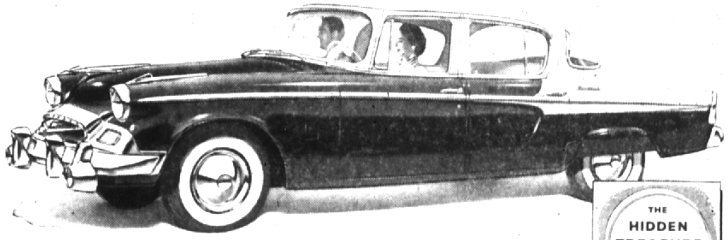

Sensational brakes!
Enormously large brake linings give every Studebaker amazing stopping power. Studebaker brakes are self-centering and self-energizing!

Marvelous steering!
Whether you choose conventional or hydraulic power steering, your Studebaker always responds superbly. Easy to handle—easy to park.

THE HIDDEN TREASURE OF EXTRA VALUE

Come in and let us give you the inside story!

Get a close-up look at the secret of Studebaker's victories in the Mobilgas Economy Run. Find out why you get more for your money in a Studebaker.

THE ULTRA VISTA STUDEBAKER

COME IN right away and see these breathtaking Ultra Vista Studebakers—sensationally advanced in power and visibility—impressively increased in beauty, too—but selling at no increase in Studebaker's low-level competitive prices. Power brakes and steering . . . and other "assists"—optional at extra cost. Come in at once!

Studebaker Division of the Studebaker-Packard Corporation . . . world's 4th largest full-line producer of cars and trucks

Studebaker . . . *so much better made . . . worth more when you trade!*

Carkner Motor Sales, Inc. 666 South Woodward MI 4-3410