H-Bomb

(Continued from Page 1, Sec. 1)

atomic energy is derived is equal to 1300 tons of coal, Dr. Lapp said.

We are depleting our reserves of coal, burning up our petroleum and within a century Lapp believes these resources will be gone. Atomic energy can be the source of power to take their place.

It is low-weight, doesn't use oxygen and is a smokeless fuel. Lapp can envision atomic power plants in present high-cost power areas, such as Alaska, producing power cheaply.

"INSTEAD OF SHIPPING them tons and tons of coal, all we woould have to do is air mail them a pound of uranium," Laapp said.

"Look at the enormous appetites for kilowatts our modern home electrical gadgets have," Lapp pointed out. "And every time you turn on the switch, somebody has to burn something to provide the electricity. Atomic energy can produce electricity efficiently and cheaper than we can produce it now."

Atomic energy also can provide extremely precise tools for medical purposes, he said.

DR. LAPP EXPLAINED ATOMIC energy to his audience through what he called the "historical approach". Beginning with "ancient history" when the X-ray was developed in 1895, he proceeded through the "medieval" period of 1932 and on to modern, present-day developments.

"The American people simply cannot ignore the split atom," Lapp said. "The matter is too fundamental to be left solely in the hands of officials designated to direct our atomic program."

He was introduced by Dr. Robert Hatt, director of Cranbrook Institute of Science. Following the lecture a celebrity luncheon was held at Oakland Hills Country club.

Y Adults to Study Juvenile Problems

Wednesday, Feb. 16, 8:30-11:30 p.m. the Birmingham YMCA Co-Ed Club will add a serious note to their program by learning about juvenile problems in Oakland County and Birmingham in particular.

A speaker will talk about existing juvenile cases, followed by a discussion and a specific project where club members can be of service to those with juvenile problems.

A "Wienie Roast" will provide club members an evening of fellowship, food, and fun.

The Young Adult Club is an organization for all single men and women 18 years of age and older. The club program is centered around education, service, and social activities. You are cordially invited to attend and participate in our program.

We Heard It Said By:

MRS. HERMAN LUHRS, 26776 Meadowbrook, Lathrup Village: "Schools in Southfield are being affected by such community changes as the tearing down of apartment buildings in Detroit. Clearing the way for the city's new expressways is forcing many out into Southfield township, and those people, plus those coming for hundreds of other reasons, are crowding the area. You even find Grosse Pointe people moving this way. It's the fastest growing township in Michigan. Building schools for children is necessary, but I think they have voted adequate means for such building now."

Showdown

(Continued from Page 1, Sec. 1)

THE COUNCIL, while approving tentative cost figures for the drainage district's proposed interceptor many months ago, by a 3-2 vote, has consistently fought any appropriation for preliminary engineering and has charged that the advisory committee has denied the city the opportunity of re-opening the allocation studies.

The state, meanwhile, has stated that it is not interested in any cost fights between the six communities involved — Birmingham, Bloomfield Hills, Lathrup, Southfield, Bloomfield and Troy townships.

According to the water resources commission, it is interested only in bringing a stop to pollution of the Rouge at the earliest possible date.

THE COMMISSION now seems ready to initiate a "get tough" policy with these communities.

Extensions in time have been granted area municipalities on three different occasions by the commission.

Birmingham city commissioners will also meet Thursday night to decide on the city's action to be presented to the state meeting Feb. 24.

In the event that both Southfield and Lathrup fail to come to terms of the advisory committee, the entire project might be abandoned.

This seems highly improbable, however, for the area communities still would be faced with court orders to provide some adequate sewage treatment, a process that would be too expensive to solve on a community basis.

THE CITY of Birmingham stands in the most advantageous position of all communities, regardless of what direction is taken on the sewage disposal problem.

Certain improvements to the city's existing plant may be made to answer the state's objections to present treatment, city officials believe.

These improvements also could answer pollution problems in a section of Bloomfield township west of Birmingham.

Agency

(Continued from Page 1, Sec. 1)

complete psychological test by a clinical psychologist connected with the Court; or the youngster may be sent to a child guidance clinic for special diagnostic help.

FAMILY SERVICE has helped and is helping many Birmingham children. One unsolicited letter which came to the attention of The Birmingham Eccentric this week reveals the gratitude of one father who wrote:

"Family service is an organization in our city which has the ability to be very helpful to Birmingham and its youth program, and which holds in the palm of its hand, some of the keys to our dilemma.

"I have a son who five years ago could have been one of our "delinquents" but is instead today, a happily married young man and father and a productive member of our State. He is so, because of the help given me and my wife several years ago by a counselor from the Family Service society.

"IN OUR innocence and blindness, and in our ambition for our boy, we could not see that we were destroying and cruelly mistreating our unhappy boy who has been our life.

"My wife and I thank God that this organization opened its doors in our community so that we could know about them. They gave us great help, and more understanding for ourselves than we had ever known."

Advertisement

From where I sit ... by Joe Marsh

Swifty Gets Slowed Down

Swifty Fisher has a short temper and really hit the roof when he got a parking ticket last week. He wasn't near a hydrant or too far from the curb. There was a big sign saying "ONE HOUR PARKING" and he'd only been gone twenty minutes.

Running to Traffic Court, where Hack Miller was on duty, Swifty hollered how he hadn't done anything wrong...how he is the most law-abiding driver in town.

But Hack examined the ticket, and smiled. "Slow down, friend," he said. "You're not guilty—except of making a big fuss over nothing. *This ticket came from some kid's policeman play outfit!"*

From where I sit, jumping to conclusions can make anyone appear silly. Another way to look foolish is to make a quick decision on a question of personal preference. For instance, I like a glass of beer occasionally. You may be a buttermilk man. But neither of us ought to "lay down the law" about the other's choice.

Joe Marsh

Copyright, 1955, United States Brewers Foundation

REGISTRATION NOTICE

For the State Bi-ennial and Annual City Election, Monday, April 4, 1955

TO THE QUALIFIED ELECTORS OF THE CITY OF BIRMINGHAM

County of Oakland, State of Michigan

TO VOTE AT THIS ELECTION, all persons must be registered in the City by Monday, March 7, 1955, at 8 p.m. Eastern Standard Time.

Citizens of the United States, 21 years old, who have resided in the State of Michigan six months and in the City of Birmingham thirty days prior to April 4, 1955, are eligible to register.

TO REGISTER: Call in person at the office of the City Clerk in the Municipal Building on or before 8 p.m. Monday, March 7, 1955.

TO TRANSFER a registration from one address to another address WITHIN THE CITY OF BIRMINGHAM, send a signed request to the office of the City Clerk stating present address, former address, and date of moving to present address. Such transfer may be made any time up to and including, Monday, March 7, 1955 at 8 p.m.

HOURS FOR REGISTRATION

Daytime

Monday through Friday—8 a.m. until 5 p.m.
Saturdays—February 26 and March 5—9 a.m. until 5 p.m.

Evening

Mondays—7 p.m. until 9 p.m.
On Monday, March 7—7 p.m. until 8 p.m.

ADDITIONAL INFORMATION with respect to voting regulations or registration regulations may be obtained by telephoning the office of the City Clerk. MIDWEST 4-1800—Extension 1.

IRENE E. HANLEY
City Clerk

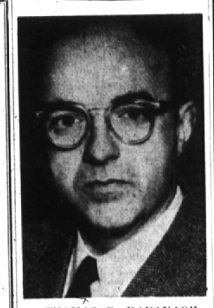

THOMAS G. KAVANAGH of 32865 Faircrest, Southfield Township, today announced he will seek nomination for Supreme Court Justice at the State Democratic Convention Feb. 26. A Detroit attorney, Kavanagh was graduated from Notre Dame University in 1938 and served in recent years as Democratic Chairman of Birmingham, as a member of the State Central Committee and as Governor G. Mennen Williams' legal representative in Oakland County during the last election. In announcing his candidacy Kavanagh said, "It is my fervent belief that if the people of Michigan were properly informed of the need, they would now reconstruct and revitalize this court, thus restoring their lost confidence and regaining for their State its lost prestige."

Lawrence E. Smith
Landscape Design and Construction
135 N. WOODWARD
in the Wilson Building
Phone MI 4-2036

ALL BEEF & LAMB SOLD AT SFIRE'S
IS NATURALLY AGED FOR FLAVOR AND TENDERNESS

U.S. GOVERNMENT CHOICE & PRIME
Leg O' Lamb GENUINE SPRING 59c lb.

CHOICE or PRIME ROLLED & BONED
RIB ROAST 93c lb.

CHOICE or PRIME
ROUND OR SWISS STEAK 89c lb.

CUDAHY PURITAN
SMOKED HAM SHANK END 39c lb. BUTT END or WHOLE 53c lb.
Ready to Eat — A Real Treat

SMALL AND MEATY FINE FOR BARBECUING
SPARE RIBS 39c lb.

RATH'S WAFER THIN
BACON
Rath's Top Grade Bacon Sliced 73c lb.

7-RIB CUT—BABY PORK
LOIN ROAST 29c lb.

BE WISE—STOCK UP NOW!
FREEZER SPECIALS
PRIME & CHOICE GRADES
Side of Beef . . Lb. 55c
Hind Quarter . . Lb. 69c
Whole Lamb . . Lb. 53c
No Extra Charge for Cutting & Wrapping

CHEESE DEPARTMENT
Special of the Week
Bill Stern's Roquefort DRESSING 8 oz. jar 49c
Borden's BISCUITS 2 pkgs. 19c
Aged 1½ Years—Wisconsin SHARP CHEESE 69c lb.
Frankenmuth MEDIUM CHEESE 69c lb.
Frankenmuth SHARP CHEESE 79c lb.
Domestic SWISS CHEESE in piece 69c lb.
Sfire Bros. ROLL BUTTER 59c lb.

FINEST IN THE LAND DUBUQUE
CANNED HAM 69c lb.

DUBUQUE LEAN & FLAVORED
CANNED **HAM** 3 lb. Can $2.99

MILLER'S LITTLE RED HEN
CHICKEN PIES
MADE FROM YOUNG, FARM-FRESH CHICKENS
BEST BY ANY TEST
DELICIOUSLY DIFFERENT
A Real $1.00 Meal . . . . . 2 for 89c

HILL'S BROTHERS
COFFEE Reg. 89c lb.
You Get 5c Trade Allowance Pay Only 84c lb.

MIRACLE WHIP Qt. Jar
Salad Dressing 49c

BEECHNUT
BABY FOODS
Strained 3 for 29c | Chopped 3 for 43c

FRESH!
Fruits-Vegetables
BUY YOUR FRUIT BY THE CASE AND SAVE MONEY!
CALIFORNIA SUNKIST or BLUE GOOSE
ORANGES In 3 Sizes 3 Doz. $1.00 Case $2.95
FLORIDA GRAPEFRUIT
White Seedless, Pink or Ruby Red
10 for 59c Case for $3.95
Temple Sweet & Juicy
ORANGES $2.95 Case Dozen 39c
Mellow Ripe BANANAS 2 lbs. 29c
Home Grown Hot House RHUBARB 2 bunches 29c
CARROTS Celophane pkgs. 2 for 25c
SPINACH Celophane pkg. 19c

Swanson's FROZEN SPECIALS
Chicken, Beef or Turkey PIES . . . . . 4 for $1.00
T.V. DINNERS
• Fried Chicken
• Turkey
• Pot Roast
79c

IMPORTED
CRAB MEAT 69c Tin

BIRDS EYE FROSTED FOODS
COD or PERCH lb. pkg. 39c
FISHSTICKS and FRENCH FRIES 49c
Dole PINEAPPLE CHUNKS pkg. 23c
Bonnee BUTTERED BEEF STEAKS pkg. 39c
Ore-Ida POTATO PATTIES 2 for 39c

Nabisco Premium Saltines, lb. box 25c
Nabisco Hansel & Gretel Cookies, lb. box 35c

Snow Crop FROZEN FOODS
BROCCOLI SPEARS 4 pkgs. 95c
STRAWBERRIES 3 pkgs. 99c
SQUASH 2 pkgs. 35c
FRENCH FRIES 2 pkgs. 35c
Chicken of the Sea TUNA FISH PIES 3 for 89c

BEECHNUT COFFEE 89c lb.
SPICED Crab Apples No. 2½ Jars 2 for 75c
Hunt's No. 2½ Tins Pears 2 for 75c

AWREY BAKERY
Dutch Chocolate Chip Cookies 65c per dozen
Whipped Cream Chocolate Tarts 3 for 55c
Frozen Fruit Red Raspberry Pies 90c each
All Butter Individual Danish Cinnamon Sweet Rolls 6 for 62c
Home Style Chocolate Loaf Cakes 75c each
Chewy Almond Nut Brownies 75c per pan
Danish Walnut Crisp Coffee Cakes 75c each
Glazed Cinnamon Roll Donuts 6 for 47c
Specialty Bread—A different variety every day
Pineapple Glazed Dunkers 65c per dozen
(FRIDAY & SATURDAY ONLY) Orange Nut Butter Cream Layer Cakes 75c each
(FRIDAY AND SATURDAY ONLY) Cream Frosted Devil's Food Chiffon Layer Cakes 68c per half—$1.35 each

Sfire's

HOMEMAKERS
BOSTON BAKED BEANS in GLASS
2 Jars 59c

ROYAL TREAT CREAMED SLICED
MUSHROOMS
2 Tins 75c
Wonderful with Leftovers