

BUSINESS SITE and BUILDING

For Sale, Northeast corner of Woodward and Humphrey. 1,700 square feet plus parking space and area. \$29,750.

SNYDER, KINNEY & BENNETT
239 S. Woodward Midwest 4-7000

ON ALL APPLIANCES

Our trained mechanics find out what's wrong and make it right FAST, restoring your appliance, of whatever make, to active service.

Phone—
MI 6-1144 or MI 6-1022

ELECTRONIC SERVICE CO.
1265 S. Woodward Birmingham 8 a.m. to 6 p.m. Service Calls

WE WILL REMAIN

CLOSED

on

Tuesday, Feb. 22

LEGAL HOLIDAY
IN HONOR OF

WASHINGTON'S Birthday

The Birmingham National Bank
BIRMINGHAM, MICHIGAN
Member Federal Reserve System
Member Federal Deposit Insurance Corporation

188 N. WOODWARD at HAMILTON
and
1954 S. WOODWARD near 14 MILE RD.

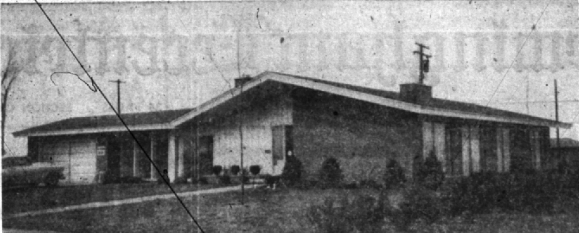

The "1955 Ideal Home," located at Southfield road and Mt. Vernon St., just north of Nine Mile road in Southfield Township, will be open to the public daily through April 24 from 1 to 9 p.m. and on Saturday and Sunday from 10 to 10. The two-bedroom brick and white siding home will be given to the visitor who guesses closest to the number of nails displayed in a transparent replica of the home. The single-story model was built by Robertson Bros. for the Builders Association of Metropolitan Detroit and furnished by J. L. Hudson. One feature of the home is a recreation room half the width of the basement. Other highlights are the use of sliding, full-length windows and extensive interior brick work.



COOPERATING WITH the Birmingham Exchange club in their observance of Crime Prevention Week, the city's police department has arranged a display of "criminal" tools in the Wilson drug store window. Many of the weapons are those which have been taken from persons arrested here. Other items, like the intoxicometer (lower left), the foot and tire maulages and the huge fingerprint blow-up are police equipment used in the apprehension and conviction of criminals. (Eccentric Photo)

BIRMINGHAM BLUE PRINT AND SUPPLY COMPANY

W. S. McAlpine, Prop.
• Blue Prints • White Prints
• Photostats • Transparents

QUICK SERVICE
while you wait—no pickup & delivery
Ph. MI 4-3738

Located in Birmingham Opposite
Wrigley's—618 S. Woodward
Open Weekdays & Saturday A.M.
WE ARE TO PLEASE

4H Club Valentine Party Follows Mtg.

BLOOMFIELD—4H Club members held a meeting on Feb. 9 at the home of Helen Miles, on Coolidge highway. Members present worked on the club's scrapbook, which will record history of its doings since the organization in 1932.

Vice-president Sharon Brodie conducted the meeting in the absence of the president, and minutes were recorded by Peter Sintz, acting as secretary until next month's elections.

New members added to the roster were Mary Emery, Elaine Hall, Christy Layman, Renee Mouthrop, Chris Myers and Paul Norland.

Following the business meeting, the group enjoyed a Valentine party, with games, dancing and refreshments.

The next meeting will be on March 2, at the home of Ralph Hoxie on Willow Valley road.

The Birmingham Eccentric is published every Thursday at Birmingham, Michigan, in The Eccentric Building, 2212 1/2 S. Woodward Ave. by The Birmingham Eccentric, Inc. Telephone Midwest 4-1100.

George Wm. Averill, Secretary
Paul N. Averill, Vice-President and Treasurer

Entered as Second Class Matter in the U. S. Post Office at Birmingham, Michigan, under the Act of March 3, 1919.

SUBSCRIPTION RATES
One Year (Outside County) \$5.00
Six Months (Outside County) 2.99
Three Months (Outside County) 1.25
One Year (Inside Oakland County) \$3.00
Six Months (Inside Oakland County) 1.99
Three Months (Inside Oakland County) 1.74

Obituary Notices

CARL CODE, 78, a former Birmingham and Southfield resident, died Feb. 9 at Pittsford, Mich. Survivors include his wife, Alma Lockwood Code, whom he married in 1907; four daughters, Carmine Thibodeau of Pittsford, Verna Bourn of Pontiac, Lorraine Wentworth of White Lake and Miss Lois Code at home; five sons, Marvin of Southfield Township, Harvey D. of Troy Township, Carl E. of Pontiac, George H. and Arnold D., both of Royal Oak; 22 grandchildren and seven great grandchildren.

Funeral services were conducted in Hudson Saturday, followed by additional services at Southfield Methodist church. The Rev. J. W. Davis officiated. Burial was in Southfield cemetery.

MRS. EMMA WILDE, 72, who lived in Birmingham for three years before moving to Olive five years ago, died yesterday at University of Michigan hospital, Ann Arbor after a week's illness. She was the mother of Mrs. Eugene A. Hubbard, 1321 Pierce, and resided with the Hubbards while here. She was a member of the Philomen club.

Funeral services are set for 10 a.m. Saturday at the Burkhead Funeral home, Olive.

Further Proposals Asked on Survey

LATHRUP—Action on hiring a private engineering firm to make a study of the city's sewer system was deferred Monday night by the council until two other firms are heard from.

City officials are attempting to find the solution to basement flooding in parts of Lathrup and have agreed to study engineering costs of the survey.

Only bidders for the job at Monday night's meeting were Ayers, Lewis, Norris and May, Detroit, and Arthur Gillespie, Birmingham.

Mayor William H. Harvie instructed City Administrator Leonard Watchowski to get prices also from Pate and Hrs., Detroit, and Ralph A. Main, Birmingham.

A letter from Gillespie suggested that the city's sewers were too small to adequately do the job, adding that disconnection of down spouts from sewers and sewer cleaning would only afford temporary relief.

Truck Bids Tabled

LATHRUP—Seven bids received on a heavy-duty truck for the City of Lathrup Village were referred for further study to Leonard Watchowski, city administrator, by the city council. Low bid of \$4,335.76 was submitted by Hodges Auto Sales, Inc. of Farmdale. A bid will be awarded by the council Monday, Feb. 28.

Want a good used car? Look in the Classified columns under "For Sale—Automobiles."

Ask Zoning Study On Building Plans

LATHRUP—Plans for commercial buildings in the city will be referred to the city council and handed over to the zoning committee for study and recommendation, council members decided Monday night.

Councilman Kathryn Feyereisen forwarded the resolution after stating that a recent circuit court case between Leonard Lathrup Kelly and the Southfield school board tended to prove that the new city has no zoning ordinance in operation at the present time.

Miss Feyereisen stated that the zoning committee who are preparing the ordinance, would be best suited to recommend approval or rejection of building plans.

Marge Elliot
MOLLS Congratulates

Marge Elliot—for her fine performance as our new decorator this past year. Formerly of Marshall Field, Chicago, and Decatur Studio, Atlanta, she has brought to our firm a style and quality of decorating of which we can truly boast.

Do your whole house with professional decorator service—CARPETS & TILES—DRAPERIES—FURNITURE—WALL COLORS.

EXCLUSIVE but not EXPENSIVE

OPEN FRIDAY EVENINGS
1666 S. TELEGRAPH
FE 4-0516

SCREENS and STORM SASH FLESH DOORS

Combination Doors and Windows
Cupboard Doors and Drawers
Pile-down-Kids Dressed Lounger

WOODCRAFT CO.
1184 Grant MI 4-0421

Come See

COLOR TV

ON THE NEW

21" RCA VICTOR

THURSDAY, FEB. 17TH
8:30 - 9:30 P.M.

AT

HAWTHORNE ELECTRICAL COMPANY

162 N. Woodward MI 4-2200

an extraordinary pre-season event!

the good Spring skirt you plan to buy is amazingly priced at \$9.95

in soft, soft wool is this beautiful hand detailed skirt. Tailored to fit lined. Sizes 10-16

Pervenche Blue Turquoise
Wisteria Coral Lily

Sweaters and shirts to match at Correspondingly low LOW prices

Watch our windows for the buys of your life!

Davidson's
WOODWARD AVENUE
BIRMINGHAM

Ritter's

297 E. Maple MI 4-3114

STORE and DELIVERY HOURS

Mon. Through Thurs. 9 a.m. to 11 p.m.
Fri. & Sat. 9 a.m. till Midnight

FREE DELIVERY
Imported and Domestic BEERS • WINES

THE GOLF & GIFT MART INC.

INDUSTRIAL & EXECUTIVE GIFTS TOURNAMENT PRIZES

A complete line of trophies, appliances, silver, jewelry, leather goods, cutlery, novelties, etc.

BOB HOWELL JACK SNYDER
217 Pierce St., Birmingham MI 4-7678

Rent A Picture LITTLE GALLERY RENTAL SERVICE

• Oils • Water Colors • Drawings • Reproductions

Framed Ready To Hang

CUSTOM FRAMING
Oil Paintings Cleaned & Restored

915 E. Maple, Birmingham MI 4-5566

SHAIN'S REXALL

LUCKY "7" SALE

REXALL READY SHAVE
10 oz.
Push Button Shaves
Reg. \$1.25 NOW 77c

REXALL, TIME TESTED APC MONACET TABLETS
Bottle of 100 plus 25
NOW 77c

Bismarex, Fast 4-Way Relief ANTACID POWDER
Reg. 89c NOW 77c

REXALL Glycerine Suppositories
Regular 43c NOW 27c

Biokets—for sore throats
Regular 69c NOW 57c

REXALL, Antihistimine Cold Tablets Reg. 98c NOW 57c

Cara Nome LIPSTICKS
Ten Dramatic Shades
Reg. \$1.10 NOW 67c

Klenzo Facial Tissues
Soft, Lint Free
Extra Strong
Reg. 28c 3 for 67c

Lozothricin, Cherry Flavored, Anti-Biotic Throat Lozenges
Reg. 69c NOW 57c

Stag Shaving CREAM & LOTION
Reg. \$1.50 NOW 97c

Air Mail Envelopes
Regular 10c 3 Pkgs. 27c

Rex Alarm Clock
Regular \$2.79 NOW \$2.37

SHAIN'S Rexall DRUGS
YOU CAN DEPEND ON ANY DRUG PRODUCT THAT BEARS THE NAME REXALL