Lathrup Village

Dorothy Zatell EL 6-2039 Mildred Caddell EL 6-9645

When you're seven years old, and your birthday falls in December, it's a little hard to get adults to take time off from Christmas shopping long enough to celebrate.

Tim Fritz caught his dad unguarded this year however, and invited a few of his friends to a theater party and drug store treat after.

Enjoying 10 cartoons and huge sundaes with Tim were Bob Bukema, Jim Hawkins, Bob Stanton, and Ken Wolgast. Tim received a new 24-in. shiny pair of ice skates for his birthday from his parents, and is becoming quite an expert on the condition of the Lathrup ice these days.

. . .

At home again after a three-week island hopping trip that carried her to St. Croix, San Juan, Haiti, and Jamaica is Catherine Becker of San Diego avenue.

Adding to her collection of color slides Catherine found Haiti the most attractive and interesting of all her stops.

. . .

Dr. and Mrs. Constantine S. Kogut have moved into their new home at 27415 Morningside Plaza from Detroit. They have four children, Michael 10, Johnny 4, Paul 3, and Mary, who is a twin to Michael is a fifth grader at St. Michael school.

Dr. Kogut is a graduate of Wayne University School of Medicine and is a member of the Wayne County Medical Society. He is active in church work and with Mrs. Kogut and the family, attends St. Michael church.

. . .

Judy Adams, daughter of Mr. and Mrs. John Adams, Sandpiper boulevard, entertained a number of her friends at a slumber party at her home on Friday night. The girls began their evening with the Farmington-Southfield basketball game at Southfield high school.

Arriving at the Adams' home after the game, they rounded out the party with records, dancing lessons and refreshments, the slumber part of the party coming much much later.

Guests were Susie Ackles, Sharon Bonner, Jean Hale, Sue Kressler, Ellen Jenks, Judy Caddell and Mary Beth McCleary.

. . .

Here for a few days last week for shopping and visit with her cousins, the C. E. Kaufmans of Goldengate, was Mrs. Sam Pope, Listowel, Ontario.

. . .

Mrs. Eileen K. Dyra, manager of the Woman's City Club in Akron, Ohio, made a short visit to the home of her mother, Mrs. M. J. Clock of 18819 Spinybrook and was her mother's guest at the Lathrup Woman's Club luncheon and fashion show in Oakland Hills Country club.

She returned to Akron that evening as this is a very busy season at the club.

Mrs. Cross, an artist who hand paints china, also received a phone call from her son, Dr. Harold Cross, who with his family have returned home after vacationing in Puerto Rico.

. . .

The 3Hers will meet at the Community church at 5 p.m., Sunday, Dec. 18, for a Christmas party. The children will take part in the Lathrup Christmas tree lighting ceremonies and will spend the remainder of the evening caroling.

The CYL of the Community church will meet at the church on Thursday, Dec. 22, at 6:15 p.m. for a caroling party. They will return to the church after the singing for refreshments.

. . .

The Lathrup skating rink is now in full operation. The city council voted recently to take over the management of the rink. Plans are being made to open another rink on the east side of Southfield road.

East Beverly

DOROTHY KELLY MI 4-7771

With just ten more days before Christmas, parties are being given every day in homes, churches and schools.

This evening, Mrs. Donald McCokkie is entertaining her bridge club at her home on Buckingham for its annual Christmas party. Gifts will be exchanged and if there is time, perhaps a few hands of bridge will be played.

Next Tuesday afternoon Mrs. Robert McCartney, of Arlington drive will be hostess to her luncheon bridge club for its Christmas party. Guests will be Mrs. Chuck Brindle, Mrs. Edward Anderson, Mrs. William Simpson, Mrs. R. G. Larsen, Mrs. Al Joldersma, Mrs. Ralph Smith and Mrs. Art Laffoon. Each member will bring a gift and a grab bag will determine who gets what.

. . .

Next Thursday, the 16 gals on Madoline who meet weekly at a coffee klatch will be guests of Mrs. Hud Campbell for their second annual Christmas party. The exchanging of gifts, cocktails, the nibbling of tid bits and chatter are on the agenda.

Mrs. Domenic Corgiat, Mrs. Edwin Meinzinger, Mrs. Robert McComb, Mrs. George Ludow, Mrs. Kenneth Shelly, Mrs. James May, Mrs. Joseph Genovesi, Mrs. R. N. Quarters, Mrs. Paul Bachleda, Mrs. William Kuning, Mrs. Clem Logeman, Mrs. Claude Shepherd, Mrs. Ed Rollins, and Mrs. Eleanor Kelly will be the party participants.

Mrs. Corgiat decided that the husbands have been missing too much of the fun so she is planning a party between Christmas and New Years for the 16 couples.

. . .

The 16 little five and six-year-old girls in the Immaculata cottage at the Sarah Fisher home are going to have a Christmas party this afternoon.

Girl Scout Troop 289, sixth grade girls under the leadership of Mr. George Fedack, Mrs. William Quinlan and Mrs. Robert Crowley adopted the girls in the cottage and for the past few weeks have been sewing stockings and making little gifts to fill them.

This afternoon, they are going to the cottage and present each little girl with a stocking and after a party of ice cream and cookies they will play games and sing carols.

. . .

Brownie Troop 687, led by Mrs. Donald Bencke and Mrs. Walter E. Hentschke visited Ford Rotunda last week. The tour of the Christmas display left the girls breathless with its beauty but the Aunt Dee TV show is what thrilled the girls the most according to Mrs. Hentschke.

Mrs. Robert Broderick, Mrs. William Kerr and Mrs. H. B. Marcks transported the girls to Rotunda and the girls ate nibbles brought by Christine Marcks, hostess for the day, in the car. Besides the 15 regular Brownie members, guests for the trip included Kay Broderick, Jimmy and Jane Bencke, Sandy Weston and Nancy Kerr, Kerr.

. . .

Mrs. George Hedges, of East Rutland was hostess at a miscellaneous shower for Susan Hitchcock. Miss Hitchcock will become the bride of Kenneth Peters, nephew of Mrs. Hedges, on December 25.

Co-hostesses, all aunts of the groom-to-be were Mrs. Patrick McCarthy, Mrs. Norbert Strauch, Mrs. Robert Squiers, Mrs. Robert Mudd, Mrs. William Mudd and Mrs. Merrill Mudd.

A buffet dinner was served to the 21 present.

. . .

The Youth club of Our Lady Queen of Martyrs has a fine Christmas program arranged for its members starting off with a Communion-breakfast this Sunday. John Panelli, former Notre Dame footballer and member of the parish will address the group. After breakfast, the members will pay a visit to St. Elizabeth's home in Bloomfield to sing some Christmas carols for the old folks and present them with some gifts. On Monday night at 8 in the social hall the annual Christmas party will be held.

SCREENS and STORM SASH
FLUSH DOORS
• Combination Doors and Windows
• Cupboard Doors and Drawers
• Plywood—Kiln Dried Lumber
WOODCRAFT CO.
1184 Grant MI 4-0424

Lathrup Cubs See Magic Tricks, Sing Carols at Meeting

LATHRUP — Cub Scout Pack B-14 of Lathrup Village held its monthly pack meeting at Lathrup school Tuesday, Dec. 6. The meeting was conducted by Cubmaster Webb Owen and assistant Cubmaster Neil Livingston.

Individual awards given the several cubs by Cubmaster Owen were to Steven Cook, Den 4, Gold Star and Silver Star; John Roberts, Den 5, Bear Badge; Ward Jenks, Den 6, Bear Badge, Gold Star and Silver Star; Charles Cannon, Den 7, Silver Arrows; Jerry Mysza, Den 8, Silver Star.

Christmas carols were sung by the cubs, parents and guests, followed by a program featuring Milsay, the Twin Pines clown. Milsay's magic tricks received eager assistance from several young volunteers from the audience.

On display were many toys and games which the cubs had made or repaired as their Christmas gift to the Oakland County Juvenile Home.

Cubby, the little mascot trophy awarded each month to the den having the greatest parental attendance, will be shared until the January meeting by Dens 1, 4 and 8.

★ Smile A Minute

Nervous Passenger (on maiden flight with nephew) — "H-here, t-t-tell me when you're going to loop the loop again."

Nephew — "Well, I don't always know."

West Beverly

Anna McCleary MI 6-4342

Mr. and Mrs. Charles Vogel of Beaconsfield are home after an eventful trip to California. They were seven days going which gave them some time for sight seeing along the way.

The girls, Lynn and Joanne went too, visiting Disneyland and the MGM studios where they saw Kirk Douglas, and Davy Crockett's partner, Georgie Russell, and his daughter. Being able to talk to real live movie stars, they say, will be a lifetime memory.

While in California, Mr. and Mrs. Vogle visited the Donald Bowers family. They were residents of Birmingham until September when they moved west.

. . .

Mr. and Mrs. Harlan Ritze of Riverside and their two boys, Bill and Freddy are back from a short stay in Florida. On the way they stopped in Atlanta to visit Mrs. Ritze's brother, and then went on and stayed the rest of the time in St. Petersburg with his mother.

Mr. and Mrs. J. Fraser Cocks of Warwick have been entertaining his mother, Mrs. J. F. Cocks, Sr. She comes from a college town where her daughter teaches in Hampden Sydney, Va.

. . .

Mr. and Mrs. Bradley Stephenson of Riverside visited her mother and sister in Cincinnati, Ohio, and while they were travelling south, their daughter, Mary Brad chose what she thought a much more exciting trip.

She and her friend, Sally Annas went to Culver, Ind., to attend a dance where their dates, Dick Weyand, and Robert Clements, are attending Culver Military Academy. Robert's parents, Mr. and Mrs. Clements, came from Texas to visit him and act as chaperons for the girls. A Military Ball is really something for teen-agers, and Mary Brad and Sally came home exuberant over four exciting days.

. . .

Mr. and Mrs. James Wood who moved from Ohio in September, to a new home on Riverside, have been visiting his father, Mr. H. D. Wood in Dayton, Ohio. Their three children, Susan, Deborah and Jimmy went along of course to see grandpa.

Mr. and Mrs. James Cummins, formerly of Rutland avenue, now of Grand Rapids, have been guests of Mr. and Mrs. Peter Cummins on Beverly. While here they were guests also of Mr. and Mrs. John Dunlop in Detroit.

. . .

Mr. and Mrs. Mark Duffield, who moved to Beverly this fall, recently entertained 18 guests at dinner, including their daughter, Polly Voiet, who is attending University of Michigan. They are looking forward to Christmas vacation when their daughter, Anne, who attends University of Colorado, will be home.

. . .

Mrs. Harold Fairbanks entertained her recently organized bridge club Friday at her home on Riverside. Members include Mrs. J. H. Van Doren, Mrs. Robert Rouse, Mrs. John Lane, Mrs. Herbert Fleming, Mrs. G. A. Brundrett, Mrs. Robert Allison, Mrs. Richard Guilford and the hostess.

. . .

Dr. and Mrs. Stanley W. Crego made a short move from Royal Oak to Warwick avenue. Another Doctor of Dental Surgery is with us in our midst. They have three children, Cheryl, 11; George, 7; Bob, 3.

Dr. Crego finds time for oil painting, photography and a more unusual hobby, that of fabric work. Mrs. Crego says with her active trio, she really doesn't need any extra hobby at present.

. . .

Mr. and Mrs. H. A. Cole of Bexley road are back from Ohio where they visited her parents, Mr. and Mrs. Harley Wolf, in Upper Sandusky. There was a real family reunion for 30 of the relatives got together, and the Coles were able to see them all at once. The Cole children, Carol and Harley, joined other 16 grandchildren, which adds up to the gayety. The H. A. Coles are both Ohio State graduates and are still gloating over the Ohio victory when they played Michigan.

Christmas Music On Beverly PTA Program Dec. 20

WEST BEVERLY — Beverly PTA will feature a program of Christmas music to be presented by fifth and sixth grade students for the December meeting next Tuesday at 8 p.m. in the school multi-purpose room.

First and second graders will present a program of music for their parents at school today at 2:30 p.m. while third and fourth grade school graders present their Christmas music program tomorrow at the same time.

Beverly school PTA now boasts a membership of 665 out of a maximum possible membership of 832.

From funds raised, the PTA has given the Beverly School Fund $200 which will be used to provide room movies, Christmas trees for the school rooms and other incidentals not provided for by the Birmingham board of education.

The PTA has also given $60 to support Girl Scout activities and has agreed to sponsor a Boy Scout troop soon to be organized at Beverly school.

Two Spacious Ultra Modern 3 Bedroom
RANCH HOMES
on
SCENIC WING LAKE
with
FULL LAKE PRIVILEGES
These homes feature all face brick construction, electric kitchens, two ceramic tile baths, carpeting, 2½ car garage, asphalt drives, air conditioning optional.
WESTWOOD MANOR SUBDIVISION
1 MILE NORTH OF MAPLE ROAD,
¼ MILE WEST OF TELEGRAPH
Open Sat. & Sun. 10 to 5
Ivanhoe Building Company
MAyfair 6-1550

Meissen and Dresden Figurines
Original Oil Paintings and Works of Art
From Private Estates . . .
A-1 VALUE!
• 20 Famous Oil Paintings
• Oriental Scatter Rugs and Carpets
• 9 x 12 Sarouk
SALE SAT. and SUN., DEC. 17th, 18th
from 12 Noon-6 P.M.
NADER'S
Oriental Rugs and Carpets
TO 8-1331
9842 Twelfth St., Near Boston Blvd., Detroit 6

GRAVE BLANKETS
THEISEN
GARDEN MART
Open Mon. Thru Sat. 9 to 6
Sundays 9:30 to 4
3826 N. WOODWARD
(between 13 and 11 Mile) Royal Oak LI 9-1422

NEAR CRANBROOK

Owner built . . . and deluxe!
You've seen and admired it . . . nearly an acre
Slate Foyer . . . flowing plan . . . spacious rooms
Library . . . full Dining Room . . . Laundry off Kitchen
2 huge Bedrooms . . . each with Bath . . . plus servant's
Paneled "Fun" Room . . . Hobby shop . . . built-in Hi-Fi
Expertly landscaped

BLOOMFIELD VILLAGE

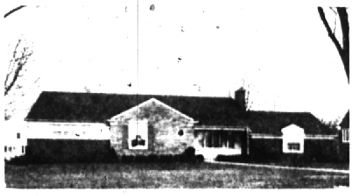

Close to School . . . and commuter bus.
One of the few "one-floors" in the Village
Brick . . . full Dining Room . . . Basement
Library . . . 3 twin Bedrooms . . . 2 full Baths
Wide lot . . . low taxes . . . attic storage
Unfinished Play Room . . . paved drive
Excellent neighborhood

CALL
MAX BROOCK INC.
REALTORS
ESTABLISHED 1918
300 S. Woodward Ave. MI 4-6700
JO 4-6700 Birmingham, Mich.

To Any Purchaser Of A New Car
delivered before Dec. 24, Schutz Motors will give an outright gift of 100 SILVER DOLLARS!
This amount is not added to the Price of your car. It is not financed. It is not deducted from the value of your trade-in. It is an outright gift to you for trading with us. You must bring this ad in with you . . . and you must have your car delivered not later than Dec. 24.
OUR CHRISTMAS GIFT TO YOU! 100 SILVER DOLLARS

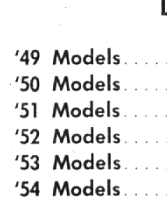

Groucho Says — NOW IS THE TIME
Join the Plymouth Sales Stampede at Schutz Motors — Your DeSoto-Plymouth Dealer in Birmingham
WE'RE NOT KIDDING!
CHECK OUR TRADE-IN ALLOWANCE!
WE MEAN BUSINESS!

'49 Models	Trade-In Allowance	Up to $ 821
'50 Models	Trade-In Allowance	Up to 935
'51 Models	Trade-In Allowance	Up to 1075
'52 Models	Trade-In Allowance	Up to 1250
'53 Models	Trade-In Allowance	Up to 1620
'54 Models	Trade-In Allowance	Up to 2125
'55 Models	Trade-In Allowance	Up to 2530

Immediate Delivery on DeSoto or Plymouths
UNBELIEVABLE SAVINGS ON '55 DEMOS!
SCHUTZ MOTORS, Inc.
YOUR DeSOTO-PLYMOUTH DEALER
912 South Woodward—Birmingham MI 4-7811