

## Berkshires WNFG Plans Farm Tour

BERKSHIRES—The 4-H Club and Home Economics Extension tour of the Ferry Seed Farms on Monday, August 22 in Rochester, will draw some members of the Berkshires branch of the Women's National Farm and Garden association.

Shown at the exhibition will be plots of vegetables and flowers will follow.



We sell over a million dollars worth of homes a month.

"We Can Sell Yours"

2 big offices and 50 people to serve you

BUILDERS!!

WE CAN SELL THAT

TRADE-IN FASTER FOR MORE!

CALL US NOW LI. 9-4200

CLARK

4122 North Woodward (13 1/2 Mile at Woodward) Royal Oak

## May Join Southfield

LATHRUP—In a discussion of the Evergreen interceptor sewer, councilmen expressed an opinion that Lathrup might possibly join forces with Southfield township in sewage disposal. This action will get top consideration should communities north of 14 Mile form their own sewage disposal authority.

In 1900 the average life expectancy at age 20 was 42.2 years. In 1950 it was 43.9; for the year 2000 it is estimated at 43.8, according to Bureau of Labor statistics.

## BIRMINGHAM BLUE PRINT AND SUPPLY COMPANY

W. S. McAlpine, Prop.

• Blue Prints • White Prints

• Photographs • Transparencies

QUICK SERVICE

While You Wait

Ph. MI 4-3738

Located in Birmingham Opposite

Wigley's—614 E. Woodward

Open Weekdays & Saturday A. M.

WE AIM TO PLEASE

## YOUR DAVY CROCKETTS WILL LOVE THIS AS MUCH AS YOU!

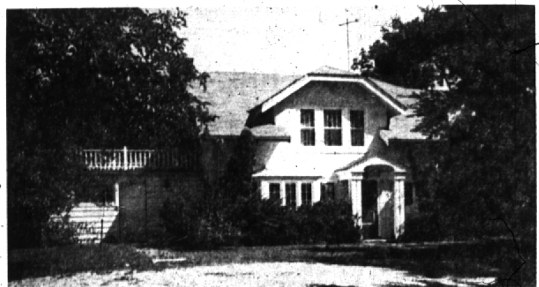

End of Secluded Road

400 feet River Rouge Frontage.

2 acres of land much of it heavily wooded and orchard.

Spacious pine-paneled beamed living room.

New flagstone and glassed family room.

Four bedrooms.

New kitchen.

Spacious new first floor utility room.

5400 feet from center of Birmingham.

Possession—probably four days—Owner's kids

anxious to ride their ponies on their new farm.

Priced way under \$30,000.

WALSH, JAMES & WASEY CO.

Realtors

431 S. WOODWARD, BIRMINGHAM

MIDWEST 4-6500

## THE CHARM OF A COUNTRY HOME

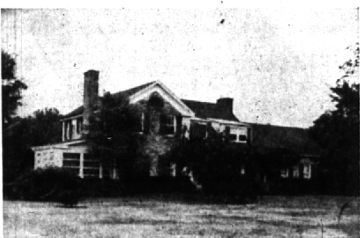

IN LONE PINE ROAD ESTATES

This lovely farmhouse-type Colonial is on a beautifully landscaped acre site.

If you have 2 or more children, the architect had you in mind when he designed the 16' x 25' living room, pine paneled library, 5 charming bedrooms, 3 baths, and a large glassed-in porch.

Convenient to Cranbrook and Kingswood Schools and Bloomfield Hills High School, also to Vaughan and Brookside schools for the younger children.

Carpets included; lake privileges; low taxes; You should not fail to see this.



BLOOMFIELD VILLAGE

This is a peaceful country living not far from the city. The landscaping of the rolling lawn is but a prelude to the equally charming interior.

Six Bedrooms and Three Baths

This alone should tell you your family will have plenty of room. However, sufficient bedroom space is not enough.

Paneled Library. Screened porch.

23' Living room. Separate dining room

All new, strictly modern kitchen.

You'll know the minute you see this charming house that you must not pass it by.

Watt, Manuel & Snyder, Inc.

Realtors

298 South Woodward  
Midwest 4-6300

## Lathrup Village

Dorothy Zetell EL 6-2039

Carol Caddell EL 6-9645

## C. L. Walkers Visit Native Scotland in Sports Car Tour

Mr. and Mrs. Charles G. L. Walker of San Jose have just returned from a flying trip to their native Scotland. After a family reunion with Mrs. Walker's three sisters and Mr. Walker's two brothers, they toured the highlands in a Riley sports car borrowed for the occasion.

Following narrow roads in the little car, their itinerary carried them from Inverness, the capital of the Highlands, to Loch Ness and a hunt for the famous monster. Traveling over the Cairn Gorm and the Grampian mountains to Braemar they visited the royal family's summer retreat, Balmoral Castle.

A trip down picturesque River Dee brought them back to Prestwick airport and reunion with their neighbors of 20 years. Dr. and Mrs. F. K. Daines, who were their companions on the flight home.

While her parents were away, Joan Walker flew alone to Temple, Texas on her first air trip to visit her uncle and aunt, Mr. and Mrs. F. S. Walker. With three cousins Joan rode, swam at the country club and enjoyed the Walker's new cabin cruiser.

From Pensacola, Fla. Mr. and Mrs. M. T. Borelli and family are visiting the F. A. Bingtons of San Diego drive. Mrs. Borelli, the former Marilyn Bington brought baby Anne, already one year old, to meet her grandparents, while Pat S. Mike 5, and Theresa 3 are becoming reacquainted.

Cathy Wolgast, daughter of the C. F. Wolgasts of Sunnysburg avenue has as her houseguest Joanne Brown of Montreal who will visit with her until Labor Day.

## VACATIONERS

Like Mary's little lamb, the J. A. Kronmeyer boat the "Kale" follows wherever they go. Riding high on the trailer behind the family car, the "Kale" slips easily into any river or lake the Kronmeyers choose to explore. For a different vacation to spots not easily accessible by car, the family recommends their boat-car trips. Making the Statler hotel their headquarters, Mr. and Mrs. E. A. Viale and daughters, Joan and Sue, visited New York City this summer. The girls climbed to the top of the Statue of Liberty, saw a telecast of "Who Said That" and were thrilled by a visit to famous Coney Island. It was so interesting and so much fun that the entire family is looking forward to another visit next year.

Mr. and Mrs. K. F. Labarge, Ken Jr. and Sue, returned home Saturday after a week of vacationing at Platt Lake, near Beulah. Ken Jr. left Sunday evening for the United States Naval Academy, Annapolis, Md.

Mr. and Mrs. John Adams and their daughter Judy, of San Jose returned home August 8 from Crystal Lake, near Beulah, where they spent three weeks. While they were there, Judy was given a Cocker puppy, which she named "Chick", after Crystal Lake.

A. L. and Mrs. Lantz L. Mackey

## New Arrivals Are Welcomed

LATHRUP—Mr. and Mrs. R. H. Gordon announce the birth of their first grandson. Born on August 10, 1955, to 2-Lt. Douglas Gordon and the former Doreen Janice of Cadillac, the young fellow has been named Scott Douglass. He weighed in at 6 lbs. 2 oz. Lt. Gordon is stationed at Camp Gordon, Ga.

Have you heard that the R. L. Whiting of Cambridge road have a new daughter? Now six weeks old, Margaret Mary was presented to the Whiting when she was eight days old.

She is a strawberry blond, weighing 10 lbs., and very much adored by her new family. Sister Kathleen 7, just can't understand that Margaret isn't a big doll to be played with, but she is learning and becoming quite a helper when it comes to running and fetching.

## Tractor, Equipment Purchase Approved

LATHRUP—City councilmen Monday night approved the purchase of a Ferguson tractor from Blackett, Inc. of Waukegan, Ill. bidder with a \$2,655 purchase price.

The equipment will include a Wagner loader attachment and a heavy duty mower.

B'ham

## LOCKSMITH SERVICE

KEYS • House • Car • Truck

LOCKS • Keyed • Opened • Repaired

SAFES • Opened • Changed • Repaired

Call Us — MI 4-7939  
320 N. Woodward Ave.  
at Oakland

JOHN JONES—Your Lock Doctor

## Five Beautiful Ranch Homes In the Franklin - Long Lake Area Now Under Construction

1830 to 2000 Square Feet  
\$31,500.00 to \$34,500.00

LOVELY ORCHARD SETTINGS  
Decide Now and Have Your Choice of Decoration, Fixtures, Etc.

## HOUSEMAN - SPITZLEY CORP.

West Long Lake Road At Telegraph Phone Midwest 4-7422

## OVERLOOKING FOREST LAKE COUNTRY CLUB



for only \$31,900!

You will find a pleasant blend of comfort and convenience in this two-bedroom and library ranch home.

Ideal for a couple looking for a "peace of mind" and an opportunity to enjoy the "out-of-doors" on the two-acre site.

Screened porch, two car garage and carpeting are other outstanding features.

Move in now and enjoy the easy living of a one floor home.

Benjamin & Stephens, Inc.

REALTORS

MIDWEST 1-2322

239 No. Woodward, Birmingham, Michigan

Open 9 a.m. to 9 p.m.

JORDAN 1-5728

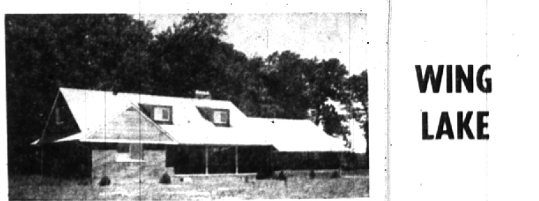

WING LAKE

MOVE IN TOMORROW!

Just finished . . . Ready for school . . . Wing Lake and Bloomfield Hills. 2 bedrooms and bath down . . . 2 bedrooms and bath up. Garden porch with charcoal grill . . . Full basement . . . 1/2 acre tall trees . . . winding road . . . Birch kitchen—Thermidor—Sliding aluminum windows.

DISTINCTIVE DESIGN!

## BLOOMFIELD VILLAGE



NEAR QUARTON SCHOOL  
Colonial hospitality . . . 1950 built . . . immaculate . . . Library with fireplace . . . Sparkling kitchen . . . 4 twin bedrooms . . . 2 complete baths . . . extra lavatory . . . Panneled activities room . . . Bar . . . another lavatory . . . Carpeting . . . Drapes . . . Dishwasher . . . Disposal.

QUICK POSSESSION!

CALL

MAX BROOCK INC.

REALTORS

ESTABLISHED 1888

300 S. Woodward Ave.  
MI 4-6700

Birmingham, Mich.  
JO 4-6700