

**PLYWOOD CLEARANCE**  
No. 1 BIRCH & OAK  
1/4" PLYWOOD  
24" x 24" or 24" x 48" — for ceilings, wainscoting, recreation rooms, etc.  
Reg. 36c  
**NOW 25¢** sq. ft.  
**HOUSE OF PLYWOODS**  
1435 SO. WOODWARD NEAR 14-MILE RD., BIRMINGHAM  
Open Evenings to 8, Sundays 10 to 2  
MI 4-6157

Everything we see and hear bears evidence of having been created and sustained by Unseen Forces . . . or, as many would say, God. Why is it that some folks can receive some great natural thing of beauty more than they do people?

## Birmingham Background

• Local History in Story and Picture •  
As Compiled and Written by RUTH ANNE SILBAR

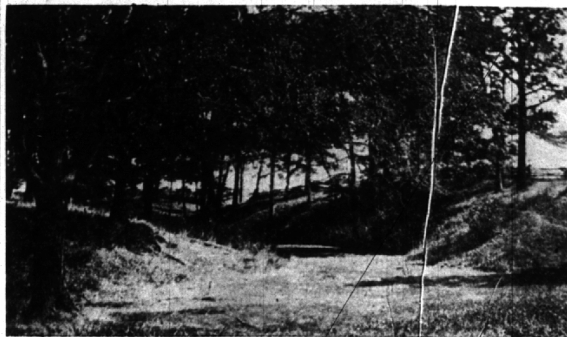

## High-Sitting High Jump Record Made

The road leading down the hill in the above photo was West Maple at the Southfield intersection about 1900, according to Mrs. Harry Allen, who has lived many years of her life by that corner. The picture was taken before the land on the north side of the road was leveled, she recalls.

Property on both sides of West Maple road was owned by Mattie Baldwin and that on the south became a park, now Baldwin park.

IT WAS HERE in June 1905 that The Eccentric claimed for Birmingham the world championship for the high-sitting high jump.

"Mary Hulbert, the teacher of the kindergarten class," explained The Eccentric, "took her flock of little ones down in Mattie's jungle to study nature."

"Gathering her flock of little shavers around her, she unconsciously sat down on a yellow jacket's nest and the record was made instantly and will no doubt stand for years."

## Open Child Clinic For Public View

Marking National Mental Health week, the Pontiac child-guidance clinic, which includes the Birmingham area, is having open house from 2:30 to 5 and from 7:30 to 9:30 p.m. May 6. Tours will explain how the clinic serves children in the county who have emotional and personality problems, and a film will be shown at 3:30 and 7:30 p.m.

## Have You Met

The Roland R. Bergdahl who are living at 807 Coolidge road? The Bergdahls moved here in December from Hamilton, Ohio, and have two children, Linda Lee, 5, and Bobby, 2. Bergdahl is a graduate of Michigan State University as is Mrs. Bergdahl, who was formerly Betty Grimesman of Birmingham. Bergdahl is a labor relations representative with the Packard division of Studebaker-Packard corporation.

In 1920 it took three pounds of coal to generate one kilowatt hour of electric energy. Today one pound of coal does the same job and if electricity was being generated now at the low efficiency level of 34 years ago, almost 350,000,000 tons of coal would have been needed to generate 219,000,000,000 kilowatts produced in 1953. Actually, 116,000,000 tons were used, a new all-time high record.

**PECK'S**  
Cash and Carry  
Plain Dresses, Suits, Topcoats \$1.59  
CLEANED and PRESSED  
For Delivery PHONE MI 4-7724  
WOODWARD—NEAR MAPLE

**LAMPS** designed and built from your vases or objet d'art  
Estimates given  
ALSO  
See the lamp man at the  
**LAMP CORNER**  
2610 N. Woodward at 1 1/2 Mile Rd. LI 3-4493  
Lamps repaired  
Switches and cords from \$1.25 up  
also  
Brass buffing and Polishing LI 3-4493

Headquarters for  
**"MOTHER'S DAY" GIFTS**

PANTIES . . . Tailored or lace trim—cotton or nylon—79c to \$3.50

PETTISKIRTS . . . sheer shafts of nylon tricot—released in soft swirls—\$3.95 to \$6.95

SLIPS . . . in nylon—to enhance her Spring wardrobe—\$3.95 to \$14.95

GOWNS . . . Paris inspired waltz length gowns—also full length nighties—\$5.95 to \$21.95

HANDKERCHIEFS . . . delightfully sheer, hand-embroidered Pima cloth—made in Switzerland—\$1.00 to \$2.00

HOSIERY . . . Mary Grey's wonderful hosiery for daytime, dress or evening wear—\$1.35 to \$1.65

**The GLASSFORD Shop**  
MI 4-5244  
Personalized Service By Graduate Corsetiers  
135 Pierce Store Hours: 9:00 to 5:30 Daily

## County Assessors In Annual Meeting

The annual meeting of the Oakland County association of Assessing officers will be held April 29, 6:30 p.m. at the Hotel Waldron, Pontiac.

ELMER KEPHART, city manager of Bloomfield Hills will be on the nominating committee which will present the officer candidates for next year.

## Visiting Magistrates To Aid Judges Here

Oakland county circuit judges with 175 cases on the docket, will have three visiting judges to help them barrow through the heavy load starting May 17.

Assisting Oakland County Judge H. Russell Holland with the criminal cases will be Judges Archie D. McDonald of Hastings, Charles O. Arch of Hillsdale, and Michael Carland of Owosso.

Oakland County Judges Frank L. Doty and George B. Hartrick will hear civil cases.

Midwest 4-9313  
**BIRMINGHAM ELECTRIC**  
PAUL NAUD  
Complete Electrical Service  
650 W. Ruffner, Birmingham

## Bradford Junior College Executive Talks at Bernhards'

Jane Runyon, executive secretary of the alumnae association of Bradford Junior college, will speak at the home of Mrs. Richard L. Bernhardt, 238 Suffed tomorrow.

Her talk to Detroit area alumnae will be on recent physical additions to the college under the

ressequennial development program. Mrs. Bernhardt will be assisted by Ann Bennett, Mrs. Bruce Brown, Mrs. Charles R. Yerrick, Jr., and Mrs. Nelson B. Nolan.

Custom Painting & Decorating  
Specializing in Residential and Commercial Work  
Interior - Exterior - Brush or Spray  
Wall and Ceiling - Washing  
Wallpapering - Caulking - Glazing  
R. L. STRINGER  
CA 4-2-2866

COME IN SEE OUR  
**Mother's Day Cards**  
Mother's Day—May 8th.  
**La Belles**  
137 WEST MAPLE  
Birmingham's Shop of Books, Stationery & Gifts

**BERZ FLYING SERVICE**  
wishes to announce their new  
**Executive Flight Training Course**

THIS COURSE is aimed directly at the busy executive, the one who has always had in the back of his mind, the desire to learn to fly, but who, up till now, has felt he couldn't afford the time necessary.

IN OUR executive course, you will learn to fly in our new Piper Tri-Pacer. You will be surprised once you have tried it, how easy it is to fly the Tri-Pacer. Its semi-coordinated controls and modern tricycle landing gear combine to make the Tri-Pacer probably the easiest airplane in which to learn to fly. Its 120 mph speed and four-place capacity make it a practical business airplane.

SOON YOU will learn to operate some of the latest navigational radios, and if you wish, to fly by instruments. As an added feature, after an amazingly short time, you will be able to combine business trips with your flying lessons, gaining valuable experience in cross-country flying while en route to business appointments.

A DEMONSTRATION will convince you, and before long, you will find yourself depending on the utility of a personal airplane to transport you, both on those long business trips, and also to make those weekend trips up north much more enjoyable.

CALL US FOR A DEMONSTRATION OR A TRIAL LESSON  
**BERZ AIRPORT**  
MI 4-9674 Maple Road — 2 miles east of Birmingham

**TORO**

Choose the right mower from America's most complete line!

Troubled with weeds and lots of leaves—plus usual grass mowing? Then a rotary-blade Toro Whirlwind is the mower for you—either an 18 or 20-inch hand-propelled model, or a 20-inch model that drives itself.

Want a smooth scissor cut on a fine lawn? Come in and see the real-type Toro Spoolmans—either 18 or 21-inch power-propelled models.

Prices start at \$89.95. Come in and see these precision-engineered machines today!

**A. L. DAMMAN**  
HARDWARE COMPANY  
4066 W. Maple at Telegraph MI 6-0111  
OPEN A CONVENIENT CHARGE ACCOUNT  
East side store: 9941 Hayes, Lakeview 7-9600  
FREE PARKING Open 7:30 to 5 Daily Fri. 7:30 to 9

**BUDGET DRAPERIES**  
Made-to Your Order  
IN ANY WIDTH OR ANY LENGTH

**For the Price of the Fabric Alone!**

CHOOSE FROM TWENTY COLORS IN HEAVY ANTIQUE SATIN

WHITE NATURAL GREY TAUPE	CANARY YELLOW CHARTREUSE GOLD	MIST HUNTER ROSE CAPRI PINK	PEACHWOOD RED BURGUNDY COPPER	BROWN HELE SEASPRAY VIOLET TURQUOISE
--------------------------	-------------------------------	-----------------------------	-------------------------------	--------------------------------------

MADE TO YOUR MEASURE  
Allow Three Weeks for Delivery

PRICE LIST FOR OTHER WIDTHS AND LENGTHS

LENGTH	Unlined Draperies, per pair				
	Width of Windows 43"	67"	91"	115"	139"
64" to 72"	12.50	21.50	27.50	36.95	43.50
72" to 81"	13.50	22.95	29.50	39.50	47.50
82" to 90"	13.95	24.95	31.50	41.50	49.50
91" to 99"	15.95	26.50	33.95	43.50	51.50
100" to 108"	16.95	28.50	35.95	46.50	55.00

LENGTH	Lined Draperies, per pair				
	Width of Windows 43"	67"	91"	115"	139"
64" to 72"	15.95	24.95	33.50	42.50	49.50
72" to 81"	16.50	26.95	35.00	46.50	52.50
82" to 90"	16.95	28.95	37.50	49.50	57.50
91" to 99"	19.95	29.95	39.50	52.50	59.50
100" to 108"	21.50	33.50	45.00	55.00	65.00

\*Also a special selection of 4 other plain fabrics in 30 different colors; and 16 different pattern fabrics, each in its own color range. Priced proportionately low. Consult our interior decorators for advice on home interiors.

USE YOUR CHARGA-PLATE  
**Jacobson's**  
WOODWARD AT WILLETS — BIRMINGHAM  
**Home Decorative Shop**