

### 'East of Eden' Winner Leaving For West Coast

Hollywood bound is George C. Scott, Jr., winner of the "East of Eden" award. Scott was called east recently to audition before Harry Mayer, east coast scout for Warner Brothers, and Solly Bianco, casting director. As a result of his tests, there he has been offered a post in Burbank, Calif., studio, and leaves this week for further interviews.

Scott has been associated with the Will-O-Way Playhouse as actor and director for the past year, gaining particular acclaim for his work in both fields in "The Death of a Salesman".

**ELECTED TO membership on the Ford Motor company's administration committee, is James O. Wright of Wing Lake road. Wright joined the company early in 1946 after completing his military duty, and was assigned to the finance staff. In addition to his new post, he is director of purchasing. In 1949 he was appointed assistant to the general manager, later being named assistant general manufacturing manager and assistant general purchasing agent.**



### BOY SCOUTS

**Troop B-4 Plans Weekend Campout**  
Twenty-two members of Boy Scout Troop B-4 from Adams School, this weekend will attend a campout, the site of which will be kept a secret from the boys until they arrive there. Scouts devoted much of a Monday night meeting at Adams School to preparing for the campout. Mark Duffield showed pictures of the boys' campout taken last year.

**Lawrence E. Smith**  
Landscape Design and Construction  
135 N. WOODWARD  
in the Wilson Building  
Phone MI 4-2036

**BIRMINGHAM BLUE PRINT AND SUPPLY COMPANY**  
W. S. McAlpine, Prop.  
• Blue Prints • White Prints • Photostats • Transparencs  
**QUICK SERVICE**  
while you wait—or pickup & delivery  
Ph. MI 4-3738  
Located in Birmingham Opposite Weisler's—418 S. Woodward  
Open Weekdays & Saturday A.M.  
**WE AIM TO PLEASE**

### James C. Zeder To Address Cost Accountants Tonight

The Detroit chapter of the National Association of Cost Accountants meet tonight in the ballroom of the Statler Hotel at 6:30 p.m. James C. Zeder, vice president of engineering, Chrysler Corporation, will discuss the subject, "The Economics of Automotive Engineering." Zeder's working career started on the assembly line of the Maxwell Motor company, which was later absorbed by Chrysler Corporation. As a result, Zeder brings to the Cost Accountants varied automotive experience of over 30 years.

IN ADDITION to prepared remarks, Zeder will answer engineering questions from the floor. He resides on Orchard Ridge road, Bloomfield Hills.

## GREENWICH VILLAGE SETTING

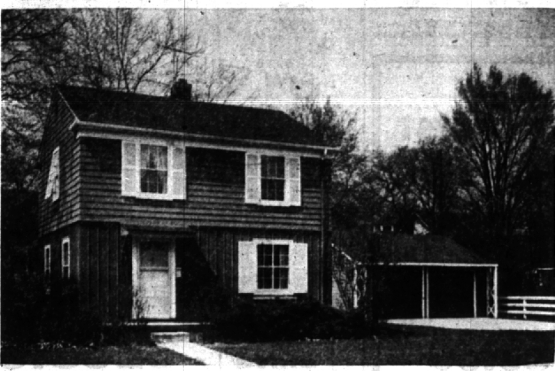

Quaint and Charming, this 2 Bedroom Colonial is located on a lovely landscaped Court. Near schools and transportation yet secluded enough to afford the finest in family living. The Warm decorations add homelike atmosphere. Just \$17,000.

## HALL & YOUNG

Maple Road at Telegraph Inc. B'ham: MI. 6-2700 Det. JO. 4-5668

## Would you like a country setting in town?



Living room bay faces wooded valley  
TV room looks out on orchard  
Three bedrooms with good closet space  
Pull down stairs for attic storage  
A fine family home  
Convenient to schools and transportation  
**\$21,500**

## WALSH, JAMES & WASEY CO.

REALTORS SINCE 1918  
431 S. Woodward Ave. Birmingham Midwest 4-6500  
Detroit phone JO 4-6033

## WEBSTER BUELL

Custom Builder — General Contractor  
Will build you a fine custom house on your lot or ours. Have several excellent hilltop sites available. Our own architectural service. Also do general alterations and remodeling.  
Liberty 9-4100 4126 N. Woodward Royal Oak

## WOODRY & WALKER

Custom Builders  
invite you to inspect two beautiful homes at the North End of Hupp Cross Road in Bloomfield Village  
WE WILL GLADLY ESTIMATE PLANS ON ANY SIZE HOME  
KE. 3-0880 KE. 3-1225

## HOUSE TO SELL?

A roomy old house (even if it needs some repairs) that can be bought for about \$2,000.00 down, with payments of about \$150.00 per month is just what we want. Another \$1,000.00 in a few months if necessary.  
ADDRESS MR. BROWN  
ECCENTRIC BOX 132

Dear Howard:  
Don't sell your property until you have thought the matter through. Property affects more people than any other commodity and yet today it is being traded with much less thought than it deserves. There are those today who are thinking of selling but should not, and there are some who should sell but do not realize it. If you think you should sell or buy, come in and talk it over with us. We have studied the real estate market for years, have seen prices high and low, and while it is up to you Howard, we believe we can help you reach a safer and more satisfying conclusion. Ours is a profession and we want to assist you with your property problems regardless of today's sale, knowing surely that as our friends prosper so is our future assured. We will advise you to your best interests as we have already done with many.  
Let's keep a level head — a regretted sale is a downhill move.  
Cordially yours,  
Calvin Chamberlain  
B. F. CHAMBERLAIN CO.  
Real Estate  
429 S. Woodward • Birmingham, Mich.



CALVIN CHAMBERLAIN

## ON WIDE PLOTS FOR STILL WIDER APPEAL



Quarton School

An excellent Farm Colonial with Four bedrooms and Two Baths.  
First floor powder. Library. Full dining room.  
Large roomy kitchen. Fireplace in the large living room.

The full basement includes a lavatory and very deluxe, tiled recreation room with paneled walls, plastered ceiling, fireplace, and built-in bar.

Ideally situated on a 120 ft. lot with professional landscaping so notable it has been included annually in the Birmingham Garden Show.



Tops in its class! A colonial ranch type home of superior construction, and in very nice condition; built just three years ago.  
Three bedrooms with tiled bath  
A full basement that is absolutely dry, and has ample recreation space.  
Large, screened porch at the rear  
Full two-car garage, attached  
Very nice landscaping both front and rear  
The carpets and drapes are included—just \$20,500.



Bloomfield Village

That hard-to-find Three Twin-size Bedroom Colonial with Two tiled baths, located on a beautifully landscaped 94' x 128' lot, near Quarton School.

Large living room. Dining "L". Library.  
First floor lavatory. Fine kitchen with breakfast area.  
Full basement includes recreation room. Large porch.

Also notable is the gas heating system; Two-car garage; Disposal, Attic fan, Mercury switches, Awnings for back porch, and Carpeting throughout.

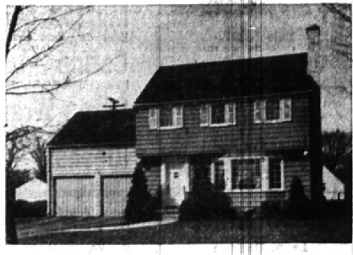

Well settled neighborhood of newer homes, near the school.  
Three fine bedrooms, plus large unfinished fourth bedroom with plumbing in for attached bath, over garage, adaptable to your specific needs.  
Very generous closets. First floor lavatory.  
Airy living room with fireplace. Dining room.  
Screened porch. Full basement. Attached garage.  
The exterior is being given a fresh coat of paint when weather permits. 100' lot has exceptionally attractive landscaping.

## Watt, Manuel & Snyder, Inc.

298 So. Woodward Birmingham  
Midwest 4-6300 JORDAN 6-2323