

TAYLOR MADE NEW GARAGE DOORS WILL

- Beautify your home
- Restore use of your garage
- Add value to your property

GREAT LAKES
Overhead Door Co.
2010 Dixie Hwy. FE 4-5654

BIRMINGHAM BLUE PRINT AND SUPPLY CO.

W. S. McAlpine, Prop.
Chas. G. Anderson, Mgr.
• Blue Prints • White Prints
• Photostats • Transparencies
QUICK SERVICE
while you wait—or pickup & delivery
Ph. MI 4-3738
Located in Birmingham Opposite
Wigley—415 S. Woodward
Open Weekdays & Saturday A. M.
WE AIM TO PLEASE
Operator of 20 Years Experience



JUDITH ANN BLAKE

Troth Reveals November Plans

Mrs. Rosemary Blake of Aberdeenshire road has announced the engagement of her daughter, Judith Ann, to Lawrence Churley, son of Mr. and Mrs. Stanley Churley of Detroit. Judith's father is William F. Blake of Detroit.

The bride-elect attended the University of Detroit and graduated in June from Michigan State Normal college in Ypsilanti where she was a member of Phi Gamma Nu. Lawrence was graduated from the University of Detroit Law School.

The couple plan to be married Nov. 6 at St. Hugo of the Hills.

New Craft Class

Enrollment is being taken now for the first leather craft class sponsored by the adult education program at the Birmingham Community House. The class will start Oct. 7, under the direction of Mr. and Mrs. Fred Parker, continuing for 10 weeks from 7:15 to 9:15 p.m.

Nine Homes of Interest Open for Benefit Tour

Nine homes of special interest in the Birmingham-Bloomfield Hills-Franklin area will be on view October 13 from 10:30 a.m. until 4:30 p.m. for the benefit of the Oakland County chapter of Planned Parenthood.

This is the second house tour arranged by the organization. Last year's event evoked so much interest that all requests for tickets could not be met.

A few more tickets will be available this year but the supply is limited and those wishing to make the tour are asked to apply early for their tickets to Box 141 Bloomfield Hills, or to board members of Planned Parenthood, in Oakland County. Tickets are \$2 and admit to all the houses listed.

THE LIST INCLUDES some recently built homes of contemporary style as well as examples of modernization of an older house to contemporary style and some outstanding examples of traditional architecture and furnishing. On the list is a home famous for its fine 17th and 18th century furnishings. Interiors of this home will be featured soon in a national home decorating magazine.

Birmingham, Bloomfield Hills and Franklin women who will be hostesses for the tour, will be Mrs. Joan K. Baker, Mrs. Fred Black, Mrs. John W. Blanchard, Mrs. Robert W. Budd, Mrs. Martin F. Butzel, Mrs. James Campbell, Mrs. Harold J. Chalk, Mrs. Morgan Douglas, Jr., Mrs. Wallace E. Eppert, Mrs. Marshall Frederick, Mrs. Ben Goldstein, Mrs. Carl Goetting, Mrs. F. H. Goetting, Mrs. Walter P. Hickey, Mrs. Raymond Hobrock, Mrs. Wm. S. James, Mrs. W. C. Lehigh, Mrs. Jas. O. Keene, Mrs. W. C. Lehigh, Jr., Mrs. T. Hollister Mahley, Mrs. Benjamin H. Meow, Mrs. May Miller, Mrs. Otto W. Miller, Mrs. Irene Murphy, Mrs. H. Gray Muzzy, Mrs. Herbert H.

Request Swim Pool When New Jr. High School Is Planned

A petition, signed by the Adams school area parents, was read by Marvin Brokaw for the Birmingham PTA Council meeting Monday in the high school little theater.

The petition, requesting a swimming pool at the new junior high school, will be considered by the council's building planning committee and school officials.

Brokaw also reported on the work the planning committee did for the June bond issue.

Mrs. Albert MacCleery, PTA representative to the Cranbrook education advisory committee told

the group that classes from Birmingham and Bloomfield Hills of the American Association of University Women and the cash donation from the Junior League of Birmingham to pay the salary of a guide-teacher.

For
Complete Insurance
Service
See
STROM CO.
Woodward-14 Mile Rd.
Liberty 9-3600



Al Strom

QUALITY . . .



In Beverly Hills

Construction for a life-time of service . . . that's what you'll find here. Larger than the picture indicates, it contains:

- | | |
|--|---------------------------------------|
| Living room with fireplace. | Full dining room. |
| First floor bedroom, bath. | Enclosed porch. |
| Kitchen has eating space. | Good closets. |
| 3 bedrooms, bath upstairs. | Upstairs hall has built-in cupboards. |
| Recreation room space—mastic tile floor. | |

1952-built. Attractive yard. Appointments arranged to suit your convenience.

**SNYDER KINNEY
& BENNETT**
INC.
Realtors

239 S. Woodward

Midwest 4-7000

"FAIRYLAND ESTATE"



"BY A DAM SITE"

Overlooking the Rouge Dam in an enchanted world of its own on 4 1/2 acres of exquisitely landscaped grounds! This home, built by Master Craftsmen, has 3 airy, family size bedrooms, plus 2 additional bedrooms for children or maid's quarters—3 decorator baths plus lavatory! Its library is fit for a king with fireplace and inlaid paneling, ceiling included! Newly installed custom kitchen—a homemakers delight! Extras for luxurious, gracious living include carpeting, drapes, and copper sprinkling system.

— APPRECIATION STEMS FROM KNOWLEDGE —
— MAY WE MAKE YOUR APPOINTMENT NOW? —

HALL & YOUNG, Inc.

Maple Rd. at Telegraph

BIRMINGHAM: Midwest 6-2700

DETROIT: JORDAN 4-5668

Location isn't everything

In addition to being most conveniently located for customers or clients, occupants of the Wabec Building have many advantages that make this location a definite business asset.

The fine appointments, excellent maintenance and complete service provided for occupants are unsurpassed by any other building in the area. As a result, the Wabec Building is the finest business address in Birmingham.

Professional and business men interested in obtaining space in the Wabec Building as it becomes available, should make application now, or see the building manager, for complete information.

WABECK BUILDING

Harold B. Kudler, Mgr.
BIRMINGHAM

For A Growing Family

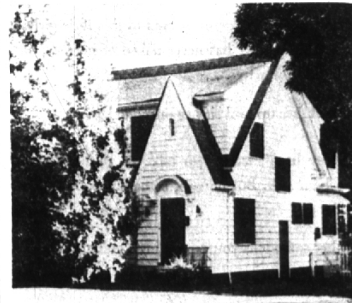

Located on a corner lot in a quiet section of town, with a shaded and fenced rear yard, this lovely 3 bedroom home offers a lot of living. Among the numerous features are: 3 bedrooms, fieldstone fireplace, lots of closet space, large kitchen with breakfast nook, generous sized living and dining rooms, 1st floor lav., a well arranged basement plus a large 2-car garage.

Convenient to schools and shopping. See it NOW!

\$3,500 down. \$16,900 total price.

WALSH, JAMES & WASEY Co.

REALTORS since 1918

431 S. Woodward, Birmingham

NEAR FOREST LAKE



Over an acre

New England Cape Cod in the heart of Bloomfield . . . overlooking Forest Lake Country Club . . . near the rolling fairways. Hospitality greets you at the front door.

Relax in the sunny living room . . . full dining room for gracious entertaining . . . a paneled library and recreation room for those Sunday nite T.V. suppers . . . well planned kitchen with built-in breakfast space . . . four bedrooms (2 up and 2 down) and two full baths . . . extra lavatory in the basement.

This home will meet your every exacting need . . . space prohibits us from elaborating further . . . call us and we will be glad to show you this fine four bedroom home for under \$30,000.

CALL

MAX BROOCK INC.
REALTORS
ESTABLISHED 1938

300 S. Woodward Ave.

Midwest 4-6700

IS THIS YOUR HOME?



It's only \$31,500!

Custom Built in 1951

- Living Room
- Dining Ell
- Kitchen with Breakfast room
- Two Bedrooms and Full Baths on First Floor.
- Two Bedrooms and Full Baths on Second Floor
- Birch paneled Recreation also Lavatory
- Carpeting
- Storms and Screens
- Low Tax Area

Open 9 A.M. to 9 P.M.

Benjamin & Stephens, Inc.

REALTORS

MIDWEST 4-3232

JORDAN 4-5728

259 So. Woodward, Birmingham, Michigan