

Gilbert Lake

FANNIE ATEN MI 4-7157

Friends by the Busload Taken to Football Game

The University of Michigan-Army Football game drew many people and was the occasion for several parties in this area. Mr. and Mrs. Norman H. Strouse of 5781 Snowshoe circle entertained ten couples Oct. 2 at brunch at Oakland Hills Country club after which they went by bus to the Michigan game.

After the game Mr. and Mrs. Strouse and their guests attended the "Denit Dance" at the Bloomfield Open Club. Guests were Mr. and Mrs. Ernest Breech, Mr. and Mrs. John Davis, Mr. and Mrs. Theodore Ynetema, Mr. and Mrs. Lewis Cruse, Mr. and Mrs. John Rogers, Mr. and Mrs. Charles Moore, Mr. and Mrs. Walker Williams, Mr. and Mrs. Irving Duffy and Mr. and Mrs. Alan Gornick.

Also entertaining were Mr. and Mrs. B. J. Naughton Jr., 6400 Gilbert Lake road, hosts to a group of friends. They too, had brunch at Oakland Hills Country club and then traveled by bus to the game.

After the game the Naughtons and their friends attended the dinner dance at Oakland Hills. Guests of the Naughtons were Mr. and Mrs. Tom MacDonald, Mr. and Mrs. William Litt, Mr. and Mrs. Arthur Hight, Tom Currie and Barbara Winslow.

Mr. and Mrs. Elmer Silvester of 3917 Snowshoe circle will leave Friday, Oct. 8 for a two week visit with their daughters. They will go first to Columbus, Ohio to be with Shirley (Mrs. Frank Little) after which they will visit Mollie (Mrs. William Bedford), in Ostrerville, Mass.

Kakia Roberts of Shadow lane and Sam Reeves, Kathy and Sharon Naughton of Gilbert Lake road have had very busy parties every for their horse show at Ivory polo field. They can relax now after a most successful show.

Mr. and Mrs. George Brien of North Miller Way are expecting Mr. and Mrs. Wm J. Schmitmann of Chicago on Oct. 9 for a short visit.

Mrs. Wm B. Donnelly of Schenectady, N. Y., will visit at the home of her son and daughter-in-law, Mr. and Mrs. Wm. Donnelly of North Miller Way. She is expected Oct. 5 for an extended visit.

Mr. and Mrs. William Donnelly of North Miller Way are leaving Oct. 10 for a week's visit with Mr. Donnelly's brother at Green Briar, White Sulphur Springs, W. Va.

VILLAGE PLAYERS
Mr. and Mrs. P. C. Moriarty of 6288 Hills drive are scenic chairmen for the Village Players. Moriarty is now busy designing scenery for the set of "Season in the Sun", which the Players are

currently rehearsing to be given Oct. 22, 23, 29 and 30. The reports are that Moriarty has done a masterful job with scenery for the set.

Area residents cast in "Season in the Sun" are Mrs. W. Carleton Scott, Lane Lake, as Molly Burden and Gordon Jewnes, associated with Aten and Scott, as John Colgate.

DOIN' THE MAMBO
Many young people of the Gilbert Lake area are having great fun learning the mambo in Miss Young's ballroom dancing class at Vaughan school.

Lynn Spedding, Barbara Donnelly, Sam Reeves, Kakia Roberts, Gail Riley, Roger Morrieff, Kathy Naughton, Bonny Weeks, Carol Warner and Vickie Allman attend the class.

EXPERIENCES WITH HURRICANE CAROL
Mrs. Louis A. Brewer, 6286 Hills drive, returned recently from a two-week visit with her sister at Green Wood and Point Judith, R. I. While there Mrs. Brewer said

she had a most terrifying experience in Hurricane Carol which she has no desire to repeat.

According to Mrs. Brewer, on August 30 the harbor at Point Judith was filled with boats that had come to participate in the annual Tuna Derby. During the day winds started to rise but there was no warning of a bad storm.

The next day when it was obvious that a storm of unusual ferocity was about to hit they felt they must get to a safer region.

One way the road was completely washed out and the only remaining route was by means of a causeway over which the waves were already washing.

Mrs. Brewer, her brother-in-law and sister, Mr. and Mrs. Leslie Thompson and her 37 year-old father, Alan MacQuarrie, took this perilous route in the family car to the highest point on Great Island, feeling almost as though the waves would wash the car into the sea at any minute.

After Hurricane Carol had passed, according to Mrs. Brewer, the winds and sea had calmed sufficiently, the Thompsons, Mrs.

Brewer and the father went back to Point Judith.

There they viewed the formerly powerful beach with the Tuna boats lining the harbor. Now it was cluttered with battered boats and debris of wrecked homes.

The family was without water or lights for two days and their food was supplied by the Coast Guard.

Mr. Brewer, at home and very concerned about the safety of his wife, could not reach the Thompsons or learn their fate for two days. He then flew to Green Wood, R. I., and he and Mrs. Brewer returned home together.

Mrs. Brewer said that Birmingham and home certainly looked good to her on her return.

WELCOME NEWCOMERS
Welcome to Mrs. and Mrs. Hal H. Houghton who moved to 1047 Snowshoe circle Sept. 29. The Houghtons formerly lived in Birmingham. Houghton is with Sutherland Paper company of Detroit, formerly lived in Rosedale Park.

The Houghtons have a son and a daughter. The son, Lieutenant Knight Houghton, recently received his discharge from the U. S. Navy. While in the Navy, Lt. Houghton visited ports around the world. He was on Eniwetok during the H-bomb operation. Lt. Houghton is now enrolled in business administration at U of M graduate school.

The Houghtons' daughter, Mrs. W. G. Ostermann, lives in Bloomfield Hills.

Mrs. Naughton enjoys bowling and bowls in the Oakland Hills Country club bowling league.

Mr. and Mrs. William E. Nixon are new residents at 3801 South Miller Way. They came to their new home from Detroit on Friday, Sept. 24. Mr. Nixon is manager of processing department of research building at General Motors Technical Center. Mrs. Nixon is a member of A.A.W.

Welcome to the Rogers Wellingtons at 2815 North Miller Way. Mr. and Mrs. Wellington and their children, John 17 and Bruce 12, are new residents at 3801 South Miller Way. Mr. Wellington is an engineer at General Motors Motor drive plant in Detroit.

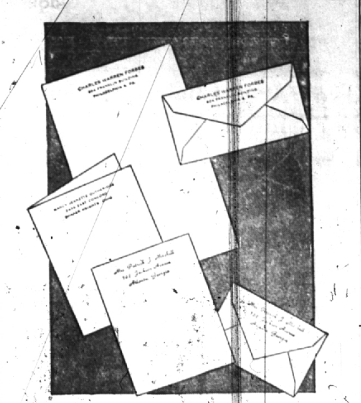

October Sale
Rytex
HAND-CRAFT YELUM
PRINTED STATIONERY
Double the Usual Quantity
200 SHEETS, 100 ENVELOPES
Plus **2.65**
REGULARLY 4.60
A BEAUTIFUL, FULL COVERED REILLABLE DISPENSER BOX CONTAINING 100 SHEETS OF MEMORANDUM PAPER.
Color of 200 SINGLE SHEETS, or 100 DOUBLE SHEETS, or 100 LARGE FLAT SHEETS, and 100 ENVELOPES... PLUS the Dispenser Box with Memorandum Paper. White, Blue or Green Yelum paper with Name and address printed in Script or Block lettering in Blue or Mulberry ink.
BUY NOW... FOR YOURSELF... FOR COLLEGE STUDENTS... AND FOR CHRISTMAS GIFTS.

La Belles
137 West Maple
Birmingham's Shop of Books, Stationery and Gifts

Hollywood-Adjustable WALKER
Easy Terms

RENTAL & SALES
• HOSPITAL BEDS
• BED SIDES
• WHEEL CHAIRS
• WALKERS
• CRUTCHES

MICHIGAN FIRST AID
Invalid medicines, room supplies
LI 2-3027 JO 4-6847
1621 S. Woodward, R. O. 3 doors north of 10 Mile

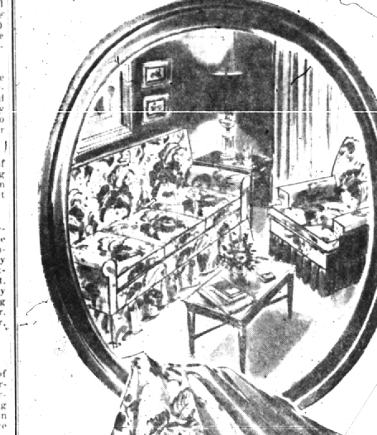

New Autumn Fabrics Draperies
for and SLIPCOVERS
Combined With Excellent Workmanship and Prompt Service
TO BEAUTIFY YOUR HOME
Chromespun — Sheers
Metallics — Nylon — Bamboo
Fiberglass — 3-D Woven Textures
Prints — Traditional, Scenic, Moderns

LINCOLN 6-3311 | LINCOLN 3-4656
Quimm's inc.
OPEN THURSDAY, FRIDAY EVENINGS
2875 N. WOODWARD — 3 Blocks South of 12-Mile

INTERIOR DECORATORS AT BUDGET PRICES
SEE OUR NEW LINE IN YOUR HOME

Dr. Joseph W. Norton
OSTEOPATHIC PHYSICIAN
ANNOUNCES
EVENING OFFICE HOURS
Tues. & Thurs. 7 P.M. to 9 P.M.
277 Pierce MI 4-6200

NO DOUBT; whatever, about this choice! Shaped with assurance in fine wool jersey... the bodice, a confirmed flatterer; the skirt, a happy gathering; the neckline all the smarter for its jeweled string-bow. Completely lined in rayon taffeta.

As advertised in **GLAMOUR**

R&K Originals

\$22.95
Sizes 10 to 18
Brandy and Coral

RB SHOPS
Smart Feminine Apparel
142 W. Maple — Birmingham
Branches in Royal Oak — Ferndale — Mt. Clemens
Open Friday Evenings till 9

tattersall check pima broadcloth
3⁹⁸

Ship'n Shore sponsors the silken look for a soft new gentry shirt! Wamotta pima broadcloth... lustre-woven with tattersall checks... satin-stroked with over-checks. Equally elegant: perfectly balanced little neckband collar... spruce French cuffs... custom-long shirt tails. Glow-tones on white... ever-lovely, ever-washable. Sizes 30 to 38.

JUST ARRIVED
A HUGE SELECTION!
CLUTCH BAGS
• LEATHER • FAÛLE
• VELVET • BROCADE
\$2.98

indispensable gentry shirt in broadcloth
2⁹⁸

Ship'n Shore

We see a handsome shirt in your future! It's Ship'n Shore's heart-winner: owner of a smooth two-way gentry neckband collar... lavish shirt tails... French cuffs pearl-linked to match the gleaming buttons. Ever-washable combed cotton broadcloth... white or soft-spoken pastels. Sizes 30 to 36.

home is really sweet in this cozy duster by *Erlin Pearson*

Dream away your happy at-home hours looking your loveliest, feeling your comfiest in this beautiful duster with flower-rippled embroidered collar and graceful bell sleeves. In double-tufted Reverie... the crepe with the silken feel. For all its luxury, it's wondrously washable! Color-bright combinations: beauty rose with flesh; navy with aqua; turquoise with aqua. Sizes S-M-L.

\$14.95