

# BIRMINGHAM LUMBER Fall Festival OF VALUES

**FIR PLYWOOD**

1/4" sound 1 side 15¢ sq. ft.  
3/4" sound 1 side 35¢ sq. ft.  
3/4" sound 2 sides 40¢ sq. ft.

**MASONITE**

1" STANDARD 9c sq. ft.  
1" STANDARD 11c sq. ft.

**Insulating BUILDING BOARD**

7 1/2c sq. ft.

FOR FREE ESTIMATES CALL MI 4-3636

**Birmingham Lumber AND SUPPLY COMPANY, INC.**

1025 HAYNES STREET  
PHONE MI 4-3636

Between Hunter & Adams — 5 Blocks South of Maple  
Hours 7:30 to 5:00 Mon. thru Fri.; 7:30 to 1:00 Sat.

**TERMS TO FIT YOUR INCOME**

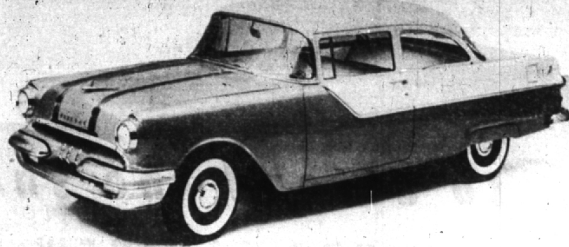

COMBINING BEAUTY with the powerful 180 h.p. Strato-Streak V-8 engine, the new 1955 Pontiac Chieftain two-door was placed on display today, Thursday, along with the other 11 models of the 1955 line. In addition to the new engine, both the Star Chief and Chieftain series will be featured by new two-tone color styling and panoramic windshields. A lower hood line and different grille work give a new look to the exterior contour of the new model while interiors are larger. The Pontiac line is on display here at Wilson Pontiac-Cadillac, Inc., 1350 N. Woodward.

Let Me Build Your Home  
**HENRY M. HENDERSON**  
GENERAL CONTRACTOR

Custom Building—Remodelling

Free Estimates Gladly Given  
VE 6-1817 or VE 6-1833  
1351 Warwick, Detroit 23

**AT&T** **TPW**

Our 65th Anniversary

**THATCHER, PATTERSON & WERNET**  
• established October 28, 1889 •

We wish to thank our many friends for making possible these sixty-five years.

**INSURANCE IS OUR BUSINESS**

## Club Calendar

**OCTOBER 29**  
Bloomfield Village school, third annual fair, 5 to 9 p.m., school.  
Open House, Mrs. C. E. Wilson speaker, 2 to 4 p.m., Northwood Inn.  
Past Chiefs club of Pythian Sisters, 8 p.m., home of Mrs. Grant Capling, 540 Watkins.

**OCTOBER 30**  
Forest Lake Country club, Halloween party, buffet dinner and dancing, 7 p.m., club.  
Halloween party after Michigan-Tulsa game, music by Foy Carr orchestra, Orchard Lake country club.

**NOVEMBER 1**  
Oakland County Co-operative Group of PEO Sisterhood, 10:30 a.m., Community House.

**NOVEMBER 2**  
Birmingham Women's club, write and fashion commentator, modeling, 1 p.m., Baldwin Public Library.  
Birmingham Hammond Organ Society, 8 p.m., Christ Church Cranbrook.

**NOVEMBER 3**  
Metropolitan Auxiliary No. 5, election of officers, 8 p.m., home of Mrs. Walter Leopold, Cranbrook road, Bloomfield Hills.

## Flower Arrangement To Be Demonstrated

The East Long Lake road home of Mrs. Otto Kern will be the scene of the Nov. 1 meeting of the Bloomfield Hills branch, Woman's National Farm and Garden association. Mrs. Fero M. Thomas, program chairman, said Laura Lee Burroughs would demonstrate flower arrangements.

At the tea which follows the program Mesdames W. G. Ferguson, Mary Cunningham, Harry Taylor, L. R. Twyman and David Viger will serve.

## Returns To Tenn.

Mrs. James D. McKay, Jr., and six-month-old son, Mark, have returned to their home in Clarksville, Tenn., after spending five weeks with her parents, Mr. and Mrs. Fred T. Simanock, 896 Westchester Way. She also visited her husband's parents, Mr. and Mrs. James D. McKay of Westwood avenue while here. James is stationed at Ft. Campbell, Ky.

## Music Teacher Talks to Club

A teacher in instrumental music in the Birmingham public schools, Robert Kutacher, will speak on "Music and Your Child" at the Nov. 2 meeting of the Child Study club.

Noah Blosser and Mrs. Mel Haugh aiding her.

Thousands of people read The Eccentric Classified Ads. So remember, if you want to sell that hard-to-get-rid-of article, advertise it in the Want Ad section of The Birmingham Eccentric.

# KEEP DONDERO in CONGRESS

HE GETS THINGS DONE!



Helped Secure 10% Cut in Income Tax. Sponsored and Led the Struggle for the St. Lawrence Seaway (Dondero-Wiley Bill). This will result in great benefit for our County.

Led Fight for Additional Federal Aid to Roads in Michigan (Hwy. Act of 1954). Oakland County Share, \$10,176,000. Part of the money will be spent on black-topping our roads this year! Some of these roads are in your community.

Secured the First Federal Anti-Pollution Law to Clean Up Streams and Preserve Wild Life. Sportsmen have taught this for years.

**KEEP DONDERO VOTE REPUBLICAN NOV. 2nd**  
Sponsored By Friends

## CAPE COD

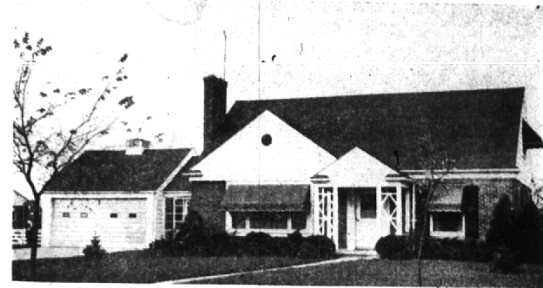

- On two delightfully landscaped lots — over 1/2 acre.
- Brick — built in 1948 — excellent condition.
- 4 spacious, airy bedrooms — 2 up, 2 down.
- Bright "American" kitchen with breakfast space.
- 24' x 26' recreation room with tiled floor.
- Breeze-swept porch, screened and glazed.
- 2-1/2 car attached garage with tool room.
- Birmingham schools — low township taxes.
- Complete with carpeting and every extra. \$29,500.

## HALL & YOUNG, Inc.

Maple Rd. at Telegraph  
BIRMINGHAM: Midwest 6-2700 DETROIT: Jordan 4-5668

**the McBRIDE HARDWARE COMPANY**

... for the modern home ... a modern hearth

**TOOL SETS**  
\$7.88 and up

**30" Crescent lighters**  
reg. \$10.25  
special \$5

**GRATES**  
\$13.05-\$20.55

**LOG BASKETS**  
\$10.25-\$20

**LOG ROLLERS**  
\$8.70-\$11.85

**ANDIRONS**  
\$13.50-\$49

**BELLOWS**  
\$7-\$14

**Custom Screens by Bennett** \$30  
complete with installation

**MEYER Hanging Screens** \$19.95

**Flexscreen SAFETY FIREPLACE CURTAINS**

**Standing Flexscreen** \$20.00 and up

Use our easy layaway plan for your Christmas toys

**the McBRIDE HARDWARE COMPANY**

151 S. Woodward MI 4-3010

**BIRMINGHAM BLUE PRINT AND SUPPLY CO.**

W. S. McAlpin, Prop.  
Chas. G. Anderson, Mgr.

- Blue Prints • White Prints
- Photostats • Transparencies

**QUICK SERVICE**  
while you wait—our pickup & delivery  
Ph. MI 4-3738

Located in Birmingham Opposite Wright's—418 E. Woodward  
Open Weekdays & Saturday A. M.  
**WE AIM TO PLEASE**  
Operator of 20 Years Experience

**Complete**  
Convenient Services on Residential

**MORTGAGE LOANS**

Use our nearby suburban office for FHA or conventional loans on new and existing homes. Insurance and experienced sales services also available if desired.

**HOMER WARREN & COMPANY**

600 Dime Bldg., Detroit 26  
Woodward 1-9321  
Suburban Office  
4265 N. Woodward Ave.  
Royal Oak  
Jordan 6-3188

**"STILL MEADOW"**  
A BEAUTIFUL SUBDIVISION FEATURES

- ★ Hilly Terrain
- ★ Curving Drives
- ★ Country Atmosphere
- ★ High Elevation
- ★ Parcels of two-thirds of an acre and more

Map showing location at intersection of West Long Lake Rd. and Lasher Rd. near Bloomfield Hills Country Club.

LOCATED NORTHWEST CORNER OF LASHER AND WEST LONG LAKE ROADS

See Your Broker — or Call

**EDWARDS-SENNETT REALTY CO.**  
55 W. Maple Rd. Birmingham, Mich.  
MAYfair 6-6773