

**PLAY IT SAFE**

**Fire Kills  
If You Give  
It a Chance**

Look at these figures. In 1955 fire claimed the lives of 11,000 people. In the same year fire destroyed 865 million dollars worth of property.

The misuse of matches and cigarettes accounts for the largest percentage of this loss, 27 percent. Defective electrical appliances and wiring is second in line contributing to this appalling loss.

Other causes of fire include sparks on roofs, overheated or defective chimneys, over-heated clothes, furnaces or heaters, ignition of hot greases and explosions of various flammable liquids and gases.

**THE FUNDAMENTAL cause** of practically all the above fires is carelessness. With this thought in mind make it routine practice to observe the following suggestions:

1. Be sure every cigarette, pipe or cigar is out before you throw it away or put it down. Don't smoke near flammable materials or liquids. Obey "no smoking" signs.
2. Break matches before throwing them away. Keep matches out of reach of children. Don't use matches as lights to search dark places.
3. **KEEP MATCHES** if all electrical appliances labeled to avoid overheating. Keep combustibles a safe distance from all motors. Never hang extension cords from chairs or hooks or run them under carpets. Replace worn or frayed cords on appliances.
4. Don't use flammable liquids in closed rooms or anywhere near open flames or sparks. Liquids such as gasoline, benzene and kerosene give off heavy vapors that can flow along the floor 200 feet or more to open flame and flash back to the container.

Play It Safe! Remember an ounce of prevention is worth a ton of ashes.

Prepared as a public service by members of the BIRMINGHAM FIRE DEPT.



**Hollywood Adjustable WALKER**

**RENTAL & SALES**

- HOSPITAL BEDS
- BED SIDES
- WHEEL CHAIRS
- WALKERS
- CRUTCHES

**MICHIGAN FIRST AID**

Installation, stock room, supplies

LI 2-3027 JO 4-6847

1621 S. Woodward, R. O. 3 doors north of 10 Mile

**WEATHER-WISE  
VALUE-WISE  
TOPCOATS**



Topcoats so masterfully tailored you hardly feel their weight when wearing them. There is warmth and smart looks in our selection of domestic and imported tweeds, French velours, mohairs, worsteds and cashmeres. Whether your choice be the casual raglan sleeve or the versatile set-in sleeve you'll find just the style and cut for you in our most excellent selection. There's none finer at the price.

from \$55.00

**MATTHEW'S**  
Custom Tailors & Men's Furnishings

Alterations done on all ladies' and men's clothing

258 E. MAPLE MI 1-1777  
BRIGGS BLDG. (Open daily from 8 to 5)  
Free Parking (Friday 5 a.m. to 9 p.m.)

...have already believed that the... basis of action to make one's own life... and livable. I've been knocked... about, here and there, now and then... and the inclination to become cynical... has come upon me — but I try to... fight it off, and always will.

Because she refused to be daunted by depression years, Mrs. Hugh Wellman, who died last May, has left an imprint on Baldwin public library which will last many years.

Because of her refusal to let "Thank holidays" interfere with the library's growth and services, Baldwin grew when many other similar institutions came to a grinding halt.

Because of her spirit, the Mary K. G. Wellman Memorial Book Club has been started.

Through friends and members of her family, \$1,500 already has been given to the library for the purchase of new books. Miss Joanne Lloyd, librarian, said these volumes would be chosen to reflect the wealth of interests of Mrs. Wellman.

**ALWAYS ACTIVE** in organizations dedicated to community betterment, Mrs. Wellman became interested in library affairs soon after she became a Birmingham resident.

**The Birmingham Eccentric**

**Her Book Rental Plan Aids Library Growth**

When funds were tied up in the depression and the library faced its greatest demands for reading matter, Mrs. Wellman came up with an idea which made Baldwin a place of great community service.

She formed a group of women which gave \$100 for the purchase of new books. These were set aside as a rental section, giving localites the newest and best books at only a few pennies a day.

**LOOKING AHEAD**, Mrs. Wellman stipulated that when rentals equalled the purchase price, the book was to go to the free shelves and the money used to purchase a new book.

The system has given the library more than \$20,000 worth of books during the years.

Miss Lloyd remarked that service such as this has always marked Mrs. Wellman's life. From childhood, when she was a member of a church group dedicated to helping others, she devoted a great deal of her time and energy along these lines.

As a resident of other cities, she carried on her work as she did in Birmingham.

HER DEEP interest in the American Association of University Women and Girl Scouts was of benefit to both organizations.

Alpha Delta Pi, her daughter's sorority, was among her interests, and because of her work in the Mothers club, she was made an honorary member of the sorority.

She later became the first of its national directors of Mothers clubs.

Known also for her stamp collection, she started as a young girl and her gardening, Mrs. Wellman left her deepest impression here in the library.

October Water Use 50 Million Gallons

Birmingham residents used a total of 50,000,000 gallons of water during the month of October, the city's bureau of water supply announced today.

The total for the month was 4,118,000 less than 50 million gallons were consumed according to Park street assistant chief.

A total of 25,000,000 gallons was pumped from the Wakefield well.



MRS. HUGH WELLMAN

**Chosen President** of the Michigan State Travelers club, which it met at the Hotel Stadler during the Michigan Annual Show Fair.

**John W. Murphy Company**  
CUSTOM UPHOLSTERING  
1907 MICHIGAN AVENUE Phone: Wk. 1-0866

*for Christmas Gifts*  
**RYTEX STATIONERY**  
**ORDER NOW!**

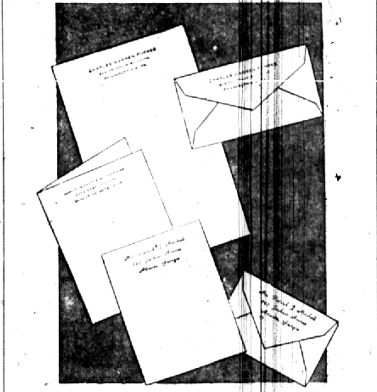

**RYTEX HAND-CRAFT VELLUM**

Fine quality, smooth vellum paper in White, Blue, or Green with Name and Address Printed in Script or Block lettering in Blue or Mulhous ink. 100 Single Sheets or 50 Double Sheets, or 20 Large Man Size Flat Sheets and 50 Envelopes \$2.

*La Belles*  
137 West Maple  
Birmingham's Shop of Books, Stationery and Gifts

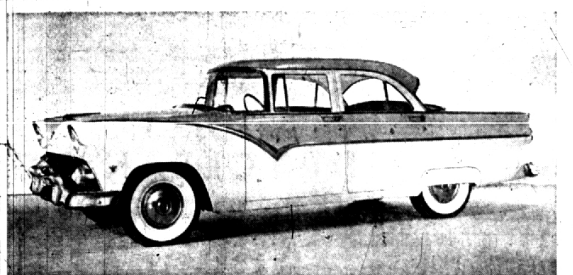

**THE 1955 FORD'S** longer, lower body style and wrap-around windshield, available on all models, is shown above in the new Fairlane four-door sedan. Fords are now available with V-Block V-8 or I-block six power, and Fairlane models have dual exhaust as standard equipment. The Fairlane series paces Ford's new six-passenger car models. The cars will be put on display here tomorrow, Friday, at Harold Turner, Inc., 161 S. Woodward.

**Clock Thief Sought**

Mrs. Allen D. Hart, of the Boulevard Gift Shop, reported to police Thursday that a \$29 figurine clock had been stolen from the 1055 S. Hunter establishment.

**Named Manager**

Andrew F. Metcalf, 9607 East Fourteen Mile, formerly assistant resident of the Clover Hill Park Cemetery Association of Congregation Shalom, Zion, has been appointed office manager of the Fourteen Mile cemetery and will move the Detroit office to the cemetery grounds. The cemetery and association began operation in 1918.

**Attend Assembly**

Dr. John P. Wood, 260 Wakefield building, and Dr. Margorie L. Howlett and Dr. J. Maurice Howland, 1541 S. Riverdale, Bay View, attended the 27th annual clinical assembly of the American Society of Osteopathic Surgeons, held last week in Dallas, Tex.

**BOYS**  
AGES 13-18  
Also Scouts and Scout Troops  
**EARN**  
CHRISTMAS MONEY  
**THIS EASY WAY.**

Take orders for national non-bleeding Evergreen Christmas Wreaths and Boping made from fragrant North woods balsams, trimmed with red berries and cones. They sell on sight to homes, stores, showrooms, etc. For 61 years, Detroit boys of Boy Scout Troops have been making good spending money. Lohman's this easy way. Don't wait—phone WO 2-1761 or call door to door for complete information.

**LOHMAN SEED CO.**  
MAXIM AT BRUSH  
Established 1895

**Dr. Joseph W. Norton**  
**OSTEOPATHIC PHYSICIAN**  
**ANNOUNCES**  
**EVENING OFFICE HOURS**  
Tues. & Thurs. 7 P.M. to 9 P.M.

277 Pierce MI 4-6200



**How to Profit Through Tax Exemption**

With today's high tax levels, investors in medium and high tax brackets are turning to tax free Municipal Bonds for income that free a large part.

If you have a taxable income of \$10,000 or more, you may be well repaid by investigating the purchase of tax exempt State and Municipal Bonds. For instance, if you file a single return on a taxable income of \$12,000, you would have to receive a dividend return of 2.45% on a tax free security in order to equal the yield from a 3.5% tax free bond. It's something to think about.

Our New Booklet, "How To Profit Through Tax Exemption" explains in plain language your need for tax exemption, tells how much each dollar investment can be worth to you. There's no obligation. Send for copy today, or change.

**FIRST OF MICHIGAN CORPORATION**  
BURL BLDG. DETROIT 36  
W. 2-3000  
Grand Rapids Flint Bay City  
Lansing Battle Creek

**Complete Selection of leading home permanents**

**NEW TONI**  
Self-timing TONI with 15 minute waving lotions  
NO GUESSTWORK NO TEST CURELS NO CLIPPING WATCHING \$1.50 plus tax

**PROM**  
THE SELF-NUTRALIZING HOME PERMANENT FOR ANY TYPE OF HAIR \$1.50 plus tax

**TONETTE**  
New Permanent for Children 2 to 12. \$1.50 plus tax

**SILVER CURL**  
New Home Permanent Custom-Made for Gray Hair. \$1.50 plus tax

**USE NEW WHITE RAIN**  
LOTION SHAMPOO TONIGHT — tomorrow your hair will be sunshine bright. \$1 also 30c, 60c and \$1.75 sizes.

**BOBBI pin-curl permanent**  
Specially made for casual hair styles. Complete \$1.50 plus tax

**SPIN Curlers**  
BRAND Twice as easy, twice as fast. Complete set \$129

**Wilson's TOILETRIES DEPT.**  
PHONE MI-4-5600

**FIRE EXTINGUISHER RECHARGING**  
FREE PICKUP AND DELIVERY  
Phone MI 4-2333  
CRAIG APPLIANCES, INC.  
132 S. WOODWARD

**Is your HEARING AID Audium?**  
Then get a new Audium which isn't just a hearing aid. Gives "Finest Hearing Mags Can Buy" — Get Free Trial.

Phone MI 4-2333  
132 S. WOODWARD  
Office Hours: 9 to 10:30 am and Saturday Mornings  
S. J. BROWN Phone MI 4-2333

**HAWTHORNE ELECTRICAL CO.**  
Birmingham's Oldest & Most Complete Electrical Store

**SAVE \$4000**

**FALL SPECIAL**

... on this finest quality

**Youngstown Kitchens**

**42" CABINET SINK**  
**NOW \$89.95**  
Regular price \$129.95

**ACT FAST!**

**LOOK AT THESE FEATURES...**

- Bugged steel construction throughout
- Won't warp, rot, swell or stick
- Fireproof, bugproof
- Crump-cup strikers
- Swinging mixing faucet—exact temperature control
- 2 drawers, one linoleum lined and partitioned for cutlery
- Impressed soap dish
- Snap-on rack on door
- One piece, acid resisting porcelain-enamelled steel top
- Romby undercabinet with 3 doors
- Sanitary H. Box enamel finish
- Easy-to-clean contours—no crevices to catch dirt
- Never need repainting
- Built to last—lifetime
- Nationally recognized quality

162 N. Woodward MI 4-2200