

Scouts Take Part In Exposition

Boy Scout troop B-1, sponsored by the Men's club of the First Presbyterian church, participated in last week's Boy Scout Exposition at the Fairgrounds. Their subject was "Aviation and Landing Field Operations."

Adult leaders consisted of explorer advisor Bob Bouse, his assistant Bill Youk, and CAP Lt. Gene Kempf.

To Invest \$30,000

Southfield township's supervisor and treasurer, William Roesser and Miss Clara Lane, have been named to investigate the best means of investing \$30,000 from the water bond redemption fund. They will consider what government bond will provide the highest interest and be safest from the standpoint of rapid conversion to cash should a sudden need arise.

OK Census Figure

The 9700 population comparison figure between the new City of Lathrup Village and Southfield township has been approved by both governing units. Southfield board members passed the census figure that determines the percentage of sales tax, intangibles tax and liquor tax returns from the state.

Getting ready to sell your car? Advertise it in the Classified Ads.

WE HEARD IT SAID BY—

WILLIAM ROESSER, Southfield township supervisor: "I'm willing to go along with fire services to Lathrup Village on a three-year contract and compromise on the costs. However, I don't believe that they should be given the right to cancel the contract until the three years have passed."



DOROTHY ANN SCHWIMMER, of Birmingham, is shown with two other Civil Air Patrol members on a visit to a movie in Washington recently. Representatives of the 48 states and 4 territories were attending a four-day conference in the nation's Capital. Shown with Miss Schwimmer are Major Harry Blustein, CAP, and Bruce Bertrom, Duluth, Minn.

Troy Police Dept. To Make Own Bullets

A bill of \$100 for equipment to enable the Troy township police department to manufacture its own ammunition has been approved by the township board.

"It looks like we will continue to have a police department for some time, and if the police can save a little money by making their own bullets, I think it's a good deal," said Board Treasurer Fred W. Hildebrandt.



Appointment of Donald E. Clark, 1547 Cheltenham, as assistant to Fred Osann, plant manager of the Chrysler Jet Engine Plant near Utica, was announced today by Osann. Clark joined Chrysler Corporation in April, 1953, as sales coordinator at the Jet Engine Plant. Six months later he was placed on special assignment to the plant manager, the position he held until his newest appointment.

Southfield Denies Zone Change Request

Following the pattern set by the planning board, Southfield township board has denied the request for a zone change from residential to commercial for the southwest corner of Southfield and Beverly roads.

A petition was presented by Charles Carey to permit the construction of a gas service station at that corner.

Both boards said they felt it unnecessary to have a station there and on that basis, denied the request.



Let BOB COOK
TELL YOU ABOUT
BMA's
New ESTATE PLAN

... the plan that creates an estate for your child at unbelievably low rates... then automatically increases to five times the original amount with no increase in premium or evidence of insurability when he is 21.

Robert E. Cook
Manager

BUSINESS MEN'S ASSURANCE
Company of America
1820 Guardian Building
Detroit

Phone: Wo 3-3340
MI 4-5003

New Paint Store Mgr. Appointed

William Parker has been appointed manager of the new Acme Quality Paint store located at 163 North Woodward Avenue.

Parker brings to the new store a background of years of experience in selling and merchandising in both retail and wholesale markets.

Prior to work in the paint industry in 1947, he was industrial arts instructor and coach in Romeo schools.

He graduated from the Michigan State Normal College in 1942 and is a veteran of World War II. Parker is married, has two children and makes his home in Clarkston.

He stated he is especially pleased with his new assignment because he has always admired Birmingham as a fine residential city.

His assistant is William Blaszk who will handle office detail and credit work. Blaszk, also experienced in the paint and wallpaper business, recently returned from Korea and Japan where he has been two years as a civilian government employee. Blaszk also makes his home in Clarkston.



WILLIAM PARKER

"Are you thinking of buying a new home? Then read the 'For Sale-Houses' columns on the Classified Ad page of this week's Eccentric."

ATTRACTIVE IRON GARDEN FURNITURE

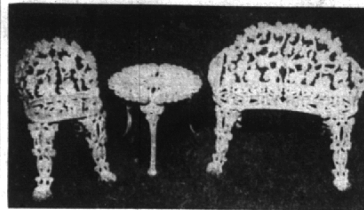

As Pictured in Popular Grape Pattern

CHAIR ----- \$18.75
TABLE ----- 14.75
BENCH ----- 31.75
Other CHAIRS from \$16.75 to \$47.50
Other BENCHES from \$32.50 to \$70.50
UMBRELLA TABLES at \$42.00

Some Items Available in Aluminum

Detroit Mantel & Tile Co.
1431 FARMER ST. Half Block North of Hudson's
CLOSED SATURDAYS



JOHANNOT
Graduate Forester

"SPRING HAS SPRUNG"

Order Evergreens and Trees under 4" in diameter soon. Remember to have your Elm Trees checked now! (DISEASES DIAGNOSED) Phone LI 2-8152 Days or Evenings

Tree Service

REFRIGERATORS WASHERS

WALTON'S
FOR SERVICE

REPAIRED & SERVICED
COMPLETE STOCK OF PARTS
FOR ALL MAKES

ALL MAKES OF
Electric Motors Repaired

Phone FEderal 4-2569

Pontiac, Mich.

51 N. Parke

Birmingham store hours, 9:30 to 5:30 — FRIDAY 'TIL 9

special purchase!

Frank Gallant

Coats

shorties,
were \$85 to 98.95 \$ 42

full-length,
were 98.95 to \$119 \$ 62

The celebrated Gallant label in each and every coat! His hand-detailed linings! His much-praised tailoring. Coats for now and summer travel. Beautiful Forstmann wools. Light, bright and dark colors. Sizes 10 to 18.

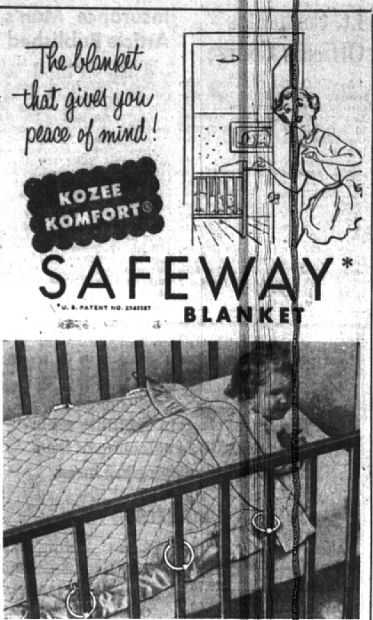

... guards your baby 2 ways!

relax! The patented Safeway® feature does the "baby-sitting" for you. Rings slip around the crib bars, allow the blanket to rise up and down as baby moves. Your child is never uncovered, yet has complete freedom! No fear of smothering, no continual wrapping around, no tucking in.

relax! Modern science's most effective insulation, INTERCEL, is keeping your child warmer than wool. Only found in KOZEE KOMFORT quilted Celanese jersey blankets, INTERCEL actually gains insulating power after laundering. It's hypo-allergenic—won't itch baby's delicate skin. Available in Maise, Mint, Pink, White or Blue \$7.98 Also in fleecy cotton \$4.98

LITTLE FOLKS SHOP

175 West Maple

Birmingham

Open Friday Evenings

FATHER'S BANK...



MOTHER'S BANK...



SISTER'S... and BROTHER'S, TOO:



Our Bank is for EVERYBODY! We invite every member of YOUR family to bank with us. Come in any time for help with money matters.



THE BIRMINGHAM NATIONAL BANK

BIRMINGHAM, MICHIGAN

Member Federal Reserve System

Member Federal Deposit Insurance Corporation