



"MAN WHO CAME TO DINNER" REHEARSALS DRAW TO CLOSE  
Tom Maund, Sue McDonald and Cliff Waeschle read lines. (Photo by Jere Sweeney)

#### Athletic Policies Set at Meeting

Annual spring meeting of the principals and athletic directors of the surrounding high schools, policies, schedules were drawn up for the place May 7, at Mr. Clemens, spring sports.

**GARAGES**  
PORCHES BREEZEWAYS

We've built over 400 garages in the Birmingham area at competitive prices — there's one near you.

Here Tomorrow to GUARANTEE Today's Job

**STUART E. SHEILL**  
1690 EAST MAPLE BIRMINGHAM F.H.A. Terms  
Midwest 4-3713 No Money Down

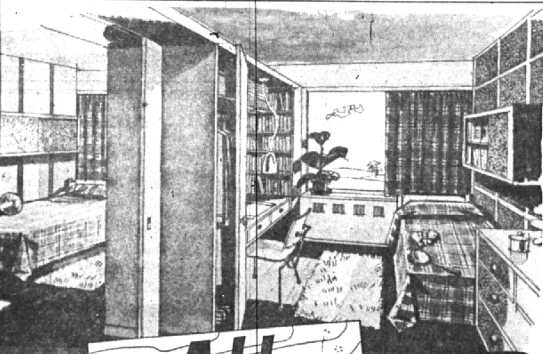

**Add Space- with no waste!**

**REMODEL**

Take an attic-full of wasted space, divide it into two rooms, add a youngster in each...and everything fits to a "T" with no waste anywhere! Our building advisor can help you plan remodeling like this...and there is no obligation.

**YOU CAN DO IT ON OUR BUDGET PLAN!**

**We sell satisfaction... AS WELL AS LUMBER PRODUCTS!**

**Birmingham Lumber AND SUPPLY COMPANY, INC.**

1025 HAYNES STREET  
PHONE MI 4-3636

Between Hunter & Adams — 5 Blocks South of Maple  
Hours 7:30 to 5:30 Mon. thru Fri.; 7:30 to 1:00 Sat.

**FOR PRACTICAL REMODELING - CALL US!**

#### B'ham Students Spring Play Begins Tonight

Under student directors Jim Gillen and Lee Mae Marsh, the spring play, "The Man Who Came to Dinner," makes its debut tonight at 8:00.

This will be the second appearance of "theatre in the round" for a Birmingham high school dramatic production.

Directed by Angelo Angelocci, the play will also be presented tomorrow night and next Thursday and Friday nights.

Despite the large cast of 37, rehearsals were run smoothly last week and the early part of this week in preparation for the three-act play.

The cast includes Tom Maund, Whitehead; Sue McDonald, Maggie Cutler; Betsy McQueen, Mrs. Stanley; Bob Stevenson, Richard Stanley; Barb Aikens, Sarah; George Stinnett, John; Linda Lewis, Miss Freen; John Hayes, Barry; Pat Andrus, June Stanley; Cliff Waeschle, Bert Jefferson; Tom Tabors, Professor Metz; Gen Le-

land, Mrs. Dexter; Peg Davis, Mrs. McQueen; Bob Lascombe, plainclothesman.

Tom Kegel, Dick Silbar, and Dick Morse portray the luncheon guests; Jim Gillen, Expressman; Pat Ashbaugh, Lorraine Sheldon; George Charbonneau, Sandy; Walt Herdich, Beverly Carlton; Brian Deans, Wescott; Bob Krohn and Bob Ketchum, radio technicians.

Lee Mae Marsh, Marilyn Peters, Janie Racine, Carolyn Hutton, Cheryl Mickelson, Sue Ketchum, and Lynn Buckner are young girls in the play. Don Chafee and Martin Abbrecht take the part of deputies.

#### Council Candidates At Southfield High In Poster Campaign

Candidates for Student Council offices at Southfield high school have been huddling with artistic friends to come up with novel ideas in the "Battle of the Posters."

As a result of this activity, halls at the high school are resplendent with posters setting forth the various attributes of candidates Bob Quirk, Dave Ortnor, Maya Ritins and others.

The presidential race between Quirk and Ortnor is the hottest in Council history.

#### Six Music Pupils Win Scholarships

Birmingham Musicals this week awarded six scholarships to deserving music students at Birmingham high school.

The scholarships of \$50 will be used as partial tuition for the summer music camps of their choice.

John Gassaway, John Keriely, Carolyn Shattuck, and Jane Russell will attend Interlochen while Pat Barkley and Mary Jo Alligree will go to Michigan State College.

Also this year a memorial scholarship of \$25 was set up to be given to the most outstanding winner. Joan Gassaway won the scholarship for this year.

The memorial scholarship was dedicated by Mrs. Harry Bayler and Mrs. Alta Parkhurst in memory of their sister.

#### ★ Smile a Minute ...

Willie: Mother, do fairy tales always begin with "once upon a time?"

Mother: No, dear, not always. They sometimes begin with "My love, I will be detained at the office tonight."

May 13, 1954 THE BIRMINGHAM EVENING POST Page 3

# FENCES

**ALLEN FENCES LAST LONGER**

FHA TERMS  
• NO MONEY DOWN  
• FREE ESTIMATES

Rust-Resistant Steel Wire on Wood or Steel Frame  
Materials or Erections  
We Loan Tools Free  
INDUSTRIAL FENCE AND GATES

**ALLEN FENCE CO.**  
14927 W. WARREN  
TI 6-9200

# "LIVING" begins at... "42"

that is... **N**orthwood **42"**

**4 BEDROOMS 2 BATHROOMS**

If you yearn to be "free" of city landlords, congestion and other discomforts... if you really want to begin "living"...

**SEE** the NORTHWOOD "42"... a daring new concept in Modern casual living, a product of the latest mass production methods (to bring larger homes within the reach of lower income groups)... but custom designed with YOU in mind.

In the NORTHWOOD "42" you can have all the convenience of city life... and still enjoy the freedom of casual suburban living. Featuring four spacious bedrooms and two lovely bathrooms with a host of exclusive features seldom found in more expensive homes. Comfort and convenience is the keynote of this UNBELIEVABLE but TRUE contemporary home.

**You must really SEE it to BELIEVE it!**

Even MORE UNBELIEVABLE is the price of the NORTHWOOD "42"

Imagine a home with

**4 BEDROOMS 2 BATHROOMS**

and FULL FACE BRICK... for ONLY

**\$14,350**

**NO SETTLEMENT COSTS NO MORTGAGE COSTS**

in fact... NOTHING MORE to PAY

**EXHIBIT HOMES OPEN DAILY from Noon until 10 P.M.**

**Exhibit Home Phone FE 46191**

**SEE these FEATURES:**

- Custom built knotty pine kitchen cupboards
- Modern fiberglass laundry tub
- Venetian blinds throughout
- Attractive gable overhang
- Large brick planter boxes
- Wardrobe and walk-in closets with floor-to-ceiling sliding doors
- Total square footage—1458; 1282 square feet of living area plus car port
- Aluminum sliding picture windows
- Guaranteed automatic heating system
- Completely insulated and weatherstripped
- Color coordinated throughout
- Exceptionally large lots—80x150 ft.

**SEE... not just one... but 14**

EXHIBIT HOMES NOW OPEN FOR INSPECTION, located at 2328 Middlebelt Road in West Bloomfield Township between Orchard Lake Road and Square Lake Road.

Over 200 homes being constructed in Sylvan Manor and Pine Lake Manor subdivisions in West Bloomfield Township... only minutes from the world's largest shopping center, Hudson's NORTHLAND.

**Out of This World HOMES at Down To Earth Prices**

**Northwood Building Co.**