

## Bloomfield Hills Budget Request Hits New High

The upward trend of costs for city government in Bloomfield Hills continues as a record budget request of \$143,530 for 1964-65 was submitted to the city commission Tuesday night by City Manager Elmer Kephart.

Commissioners tentatively approved the budget which calls for a hike in the city's tax rate from \$15.20 per \$1,000 assessed valuation this year to \$16.80 for the coming year.

A public hearing was set for May 25 in the budget which must be approved by June 1. The request is about \$9,000 over current year's operating expense which by estimate will amount to \$134,560.

**WENDELL E. BUTLER, 1925** No. Adams, has been named manager, implement sales department, tractor and implement division of the Ford Motor company, according to O. L. Wigton, general sales manager. Formerly manager of the service department, Butler joined Ford in August, 1953, and is a past president of the Allied Farm Equipment Manufacturers Association.

## Program

(Continued from Page One)

well as city commissioner, said the \$90,000 estimated cost of the skating rink could not be squeezed out of the city's budget for the fiscal year 1964-65.

He said any major capital improvement probably will have to be financed through a bond issue. Board members agreed that before suggesting a bond issue a thorough study of recreational needs and their relative importance will have to be made. Board Chairman Mrs. William Jackson will make arrangements for the first meeting when the board will begin the study.

## BOWLING SCORES

### HOLY NAME LADIES FINAL STANDINGS

Player	Score	Player	Score
Kay Baum	84	48	
North Chevrolet	70 1/2	61 1/2	
Birmingham Movers	70	62	
Rham Community Mkt.	67 1/2	64 1/2	
Wesley Drugs	64	68	
Rham Office Supply	61	68	
Murphy's Service	58	71	
Benjamin & Stephens	52	80	
Weekly team high series, Murphy's Service, 277. Weekly individual high series, Rose Lone Kaufman, 457. Team high series for season, North Chevrolet, 248. Team high single for season, Rham Movers, 592. Individual high series for season, Dorothy Whitling, 583, and individual high single for season Dorothy Crawford, 237.			

## Troy School Board Plans Graduation

Graduation week plans for Troy high school were announced at the board of education meeting Tuesday evening.

Baccalaureate service will be held May 30 in the high school gym, with the Rev. John H. Stone, pastor of Troy Presbyterian church, delivering the sermon. He will be assisted in the service by the Rev. Reginald Hocking of the Methodist church.

Dr. John Lee, dean of Wayne university graduate school will deliver the commencement address June 3. Class day activities are scheduled for June 1.

## Township, Builder OK's Agreement

An agreement between Troy township and a development company for installation of water and sewer facilities for a 38-acre tract north of 14 Mile and east of Clawson city limits was approved Monday night by the Troy township board.

Under the agreement, the company has the alternative of installing the service itself according to township engineering specifications, or it may pay to put up the money to allow the township to make the installation.

All expenses to the township will be paid to the builders. Company representatives said they are planning a development of single family residences for most of the area with a few multiple-family units on the part of the property abutting industrial zoned property.

## Driver Sentenced To 90-Day Term

A 90-day jail term was imposed on Marvin J. Crevier, 27, of 1731 Third, Detroit, Friday by Birmingham Justice John J. Gaffi, after being found guilty of driving on a revoked license. Gaffi said Crevier had a very bad driving record.

Also Friday, Roosevelt Hemmingway, 34, of 1214 State Street, Flint, pleaded guilty to failure to register a gun and was sentenced to pay \$50 fine and \$15 cost.

## New President

James M. Riley, 364 Valley View lane, was installed Monday night as president of the Oakland County Dental Society. Edwin W. Deen, 1082 Midland is the group's new secretary.

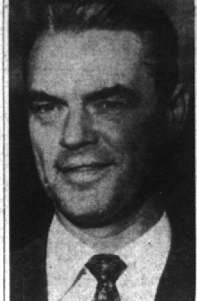

**FIRST MANAGER OF Forest Lake County Club is Gene Rawlins, 39, Ferndale.** Rawlins comes to the club from Cregar's Pickwick House, Detroit, where he was catering manager. His experience has ranged from running his own restaurant to feeding thousands of civilian employees when he was in charge of a catering service at the Brooklyn Navy Yard. He has also worked for the New York Central Railroad and was on the managerial staff of Stouffer's Restaurants. Rawlins will move into the club house at the end of May. Forest Lake members have already discovered he can play the piano as well as he can golf.

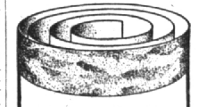

You've seen it on TV and in Magazines... Now see it Here!

**ARMSTRONG'S ROLEYE LINOLEUM**

One of those rare styles that looks good anywhere in the house. That's ARMSTRONG'S ROLEYE. Equally smart with modern or traditional.

**T. E. HOGAN CO.**  
2865 WOODWARD AVE.  
BERKLEY  
LI 4-3300  
We Give S & H Green Stamps

## Columbia U. Alumni To Note Anniversary

Dr. Grayson Kirk, president of Columbia university, will come to Detroit Wednesday, May 19, to address a dinner reunion of more than 500 Columbia alumni in Michigan as part of Columbia's 200th anniversary this year.

Hosts for the evening will be Mr. and Mrs. William T. Gossett of Goodhue Rd., Bloomfield Hills, co-chairman for the Michigan celebration. Vice-president and general counsel for Ford Motor company, is a graduate of Columbia law school. Mrs. Gossett is a graduate of Barnard College and a member of the Barnard board of trustees for season. Dorothy Whitling, 583, and individual high single for season Dorothy Crawford, 237.

## For Your... SUMMER COMFORT

A New Air Conditioner Designed Specifically For Casement Windows By Chrysler Airtemp.

**KELLER-KOCH, Inc.**  
MI 6-1200  
479 S. WOODWARD

## MAY SPECIAL.

AT YOUR **Rexall** DRUG STORE

**CAPE COD VACUUM BOTTLE**

Reg. \$2.25  
NOW ONLY 1.99

Bottle holds full quart, keeps contents hot or cold for hours. Red enameled steel case with red plastic cupcap.

As Advertised in LIFE • LOOK • POST • COLLIER'S • COUNTRY GENTLEMAN

**SHAIN'S Rexall DRUGS**  
GOOD HEALTH TO ALL FROM REXALL



**PRIME & CHOICE GRADES**  
**TABLE TRIMMED SIRLOIN STEAK ..... 89<sup>c</sup> lb.**

**SOUTHERN STYLE CANNED HAM 89<sup>c</sup> lb.**  
**LEAN & TASTY—FRESH GROUND BEEF . 35<sup>c</sup> lb.**  
3 lbs. for \$1.00

**PRIME & CHOICE GRADES CENTER CUT CHUCK ROAST 39<sup>c</sup> lb.**  
**FILL YOUR FREEZER**

**SWANSON'S OVEN-READY DUCKS ... 59<sup>c</sup> lb.**  
**SHRIMP 69<sup>c</sup> lb.** 5 lb. box \$3.29  
**LARGE GRADE "A" EGGS doz. 49<sup>c</sup>**

**GENUINE SPRING ROLLED SHOULDER of LAMB 89<sup>c</sup> lb.**

**MILLER'S LITTLE RED HEN CHICKEN PIES**  
MADE FROM YOUNG FARM FRESH CHICKENS

**BEST BY ANY TEST DELICIOUSLY DIFFERENT**  
A Real \$1.00 Meal ... 2 For 89c

**INSIST ON HEINZ BABY FOODS**  
The Only Kind Backed By An 84-Year Quality Reputation!

**SHEDS SALAD DRESSING PINT JAR 29<sup>c</sup>**  
**HILLS BROS. COFFEE \$1.07 lb.**

**RECOMMENDED BY DOCTORS EVERYWHERE**  
**STRAINED FOODS 11 JARS \$1.00**

**JUNIOR FOODS 3 jars 43<sup>c</sup>**

**BUMBLE BEE CHUNK STYLE WHITE MEAT TUNA 3 TINS \$1.00**

**BUMBLE BEE SALMON STEAK 3 TINS \$1.00**

**PREMIER FRUIT COCKTAIL No. 2 1/2 TIN 39c**

**PREMIER APPLESAUCE NO. 383 TINS 2 for 39c**

**Fresh Fruits Florida Seedless GRAPEFRUIT 10 for 59c**  
**MC INTOSH APPLES 5 lbs. 39c**

**Fresh Vegetables NOW! HOME GROWN ASPARAGUS—BULK or BUNCH**  
**California POTATOES 10 lbs. 59c**

**SMOKED HAM**

**SHANK PORTION**

**59<sup>c</sup> lb.**

**GREEN TREE HOLLAND STYLE**

**Canadian BACON**

**4 lb. can \$4.89**



**BIRDS EYE 25th ANNIVERSARY SALE**

**FRENCH FRIES 9 oz. pkgs. 2 for 35c**

**CHICKEN PIES 8 oz. pkgs. 3 for \$1.00**

**BEEF PIES 8 oz. pkgs. 3 for \$1.00**

**PEACHES 10 oz. pkgs. 2 for 49c**

**BROCCOLI SPEARS 10 oz. pkg. 27c**

**RONNIE BUTTERED BEEF STEAKS 8 oz. each 2 for 75c**

**TREE SWEET UNSWEETENED FLORIDA Grapefruit Juice 2 46 oz. TINS 49<sup>c</sup>**

**CAMPBELL'S Tomato Juice 46 oz. TIN 27<sup>c</sup>**

**HUNT'S PEACHES 4 No. 2 1/2 TINS \$1.00**

**KLEENEX 3 300's BOXES 69<sup>c</sup>**

