

CUSTOM DECORATING

by

Tomlinson & Tomlinson

PAINTERS and DECORATORS

Every Job Has Our Personal Supervision

FREE ESTIMATES 25 YEARS EXPERIENCE
TO 5-5691



MOST OUTSTANDING LOCATION FOR RANCH HOMES
IN BIRMINGHAM

- Close to Quanton School
- 3 large bedrooms
- Screened porch
- Utility room off kitchen
- Modern stone fireplace
- Corner lot. Beautiful landscaping
- Extra lavatory
- 2 1/2 car garage
- Outdoor grille
- Indirect lighting

29,500

WALSH, JAMES & WASEY CO.

REALTORS since 1918

431 S. Woodward, Birmingham

Midwest 4-6500 or Detroit phone Jordan 4-6033

FOR PEOPLE ON THE GO

OPEN YOUR GARAGE DOOR BY RADIO FROM YOUR MOVING CAR

ENJOY THIS ACCESSORY
TO GRACIOUS LIVING
REMOTE PUSHBUTTON CONTROLS
IN YOUR CAR AND GARAGE

An electric operator built to give you years
of convenient modern living

Custom quality at popular prices

FOR AS LOW AS \$8.55 PER MONTH

Factory Installed
& guaranteed

For further information call

FHA Financing
available

EBBERT ENGINEERING COMPANY

East on Maple, next to Berz Airport

P. O. Box 44, Birmingham, Mich.

Midwest 4-1266

DELIGHTFUL TO SEE



For the growing family who wants
one floor living.

Three bedrooms plus library
and play room, dining room,
utility room, fine kitchen.

Aluminum storms and screens, blacktop
drive, fine lawn and shrubbery, dishwasher,

disposal, slate vestibule, carpets, buried oil
tank, raised ledgerrock fireplace. Taxes \$280.

Bloomfield Village School

WATT, MANUEL & SNYDER INC.

Realtors

298 S. Woodward Birmingham Midwest 4-6300



AREA DIRECTORS DISCUSS 1954 MEMBERSHIP CAMPAIGN QUOTAS

Jean McGregor

Mrs. Alfred Barnes

Mrs. Richard Van Dusen

Mrs. F. W. Raeder

Mrs. Frederick Warner

(Eccentric Staff Photo)

Red Cross Asks \$29,500 in Area

Chairman for the 1954 Red Cross membership drive in South Oakland county, Mrs. Alfred T. Barnes, said four Birmingham area women were in charge of raising \$29,500 of the over-all \$74,550 SOC quota.

She said Mrs. Richard Van Dusen would direct the efforts of the group which will raise the \$12,500 allocated to the City of Birmingham, while Mrs. F. W. Raeder is in charge of the \$12,000 goal for Bloomfield Hills.

IN FRANKLIN, Miss Jean McGregor is spear-heading the drive for \$7,000, Southfield township, under the direction of Mrs. F. D.

Leahand and the Foxcroft area, Mrs. F. E. Fleming, chairman, are asked to contribute \$2,000.

Mrs. Barnes said that the greater part of the campaign would be handled by direct mail solicitations.

Mrs. Mildred Bennett, executive secretary for the Oakland county chapter, cited several immediate needs.

The Rev. H. B. Whitley of Royal Oak, home service chairman, was advised today, according to Mrs. Bennett, that the national headquarters has increased the Far Eastern field staff by 20 per cent.

COMMENTING on this, F. Roland Harriman, national Red Cross chairman, said the county's home service department lists 2,863 instances where servicemen and their families received aid last year. This is an increase of 25.3 per cent over 1952.

"Security duty under rugged field conditions," Harriman said, "presents morale problems that are often more difficult to handle than those arising from actual combat. The Red Cross has stepped in, at the request of the defense department, to set up a welfare program in the Far East."

"RED CROSS has also been asked to begin a program of supplemental recreation for isolated units in battle areas."

In August, 1953, Harriman said the Far East staff numbered 415, in January, 1954, 498. This includes 85 clubmobile girls handling a recreation job in Korea.

"These girls are doing a remarkable job under extremely trying conditions," Harriman said.

He added that in a single month they had traveled 20,500 miles, visiting 1,700 isolated units. They put on 1,340 program events for 264,000 servicemen.

A recreation program was launched last month for isolated

units in Europe, the first opening at Chateaufort, France. These are planned to increase opportunities for friendly free-time contacts between servicemen and local residents.

ADDITIONAL centers will open at Port Lyauette and Marrakech, North Africa, next month.

Financial assistance to service men is another instance cited by

PLANNED INSURANCE PROTECTION

for

- Business
- Industry
- Individuals

Since 1884
Still Growing!

HOMER WARREN & COMPANY

600 Hume Bldg., Detroit 26
Woodward 1-8321
Suburban Office
4262 N. Woodward Ave.
Royal Oak
Jordan 6-3188

Harriman in the field of increased Red Cross service.

He said loans to military personnel were 81 per cent higher than in the past, and the amount of money loaned had increased 125 per cent.

"Since all Red Cross services are given without charge," Harriman said, "these increased demands by servicemen is but one way in which our needs are expanding."

"All the monies the Red Cross has must come from the American public. Before saying our present quota is out of bounds, we ask that everyone take careful consideration of the demands made upon the Red Cross. In that way it will be very evident that our budget is really quite modest."

Are you thinking of buying a new home? Then read the "For Sale-Homes" columns on the Classified Ad page of this week's Eccentric.

Thousands of people read The hard-to-get-rid-of article, advertise Eccentric Classified Ads. So re- it in the Want Ad section of The member, if you want to sell that Birmingham Eccentric.

GARAGES

PORCHES BREEZEWAYS

We've built over 400 garages in the Birmingham area at competitive prices — there's one near you.

Here Tomorrow to GUARANTEE Today's Job

STUART E. SHELL

1690 EAST MAPLE F H A Terms
Midwest 4-3713 BIRMINGHAM No Money Down

COLONIAL NEW ENGLAND



... IN BLOOMFIELD HILLS

A perfect setting for your lovely antiques! An authentic remodeled New England farmhouse beautifully set on 2 acres of gorgeous planting and tall trees.

For your growing family . . .

- Large gracious Living Room . . . outstanding early American fireplace.
- Owner's Bedroom and Bath plus Maid's Room and Bath on the first floor . . . 3 more spacious Bedrooms and Bath upstairs.
- Separate Dining Room . . . Library . . . modern Kitchen with adjoining Laundry.

Near transportation . . . taxes only \$50 annually. All the atmosphere of another era today . . . only \$8,000 down. See it today!

CALL

MAX BROOCK INC. REALTORS ESTABLISHED 1931

300 S. Woodward Ave.
MI 4-6700

Birmingham, Mich.
JO 4-6700

FOR THE POPULAR HOSTESS

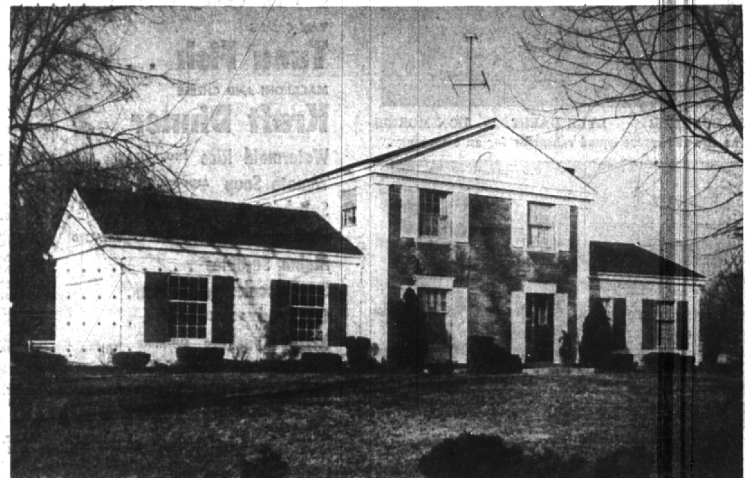

Ideal for the small family whose hobby is large-scale entertaining in a functional arrangement of living room, dining room and first floor activities room, (17'x20') with a door leading to a lovely garden.

Three bedrooms, paneled recreation room in fully tiled basement with adjoining hobby room.

Call for an appointment today.

WATT, MANUEL & SNYDER INC.

Realtors

298 S. Woodward Birmingham Midwest 4-6300