



MRS. CLAYTON JOYCE

## Judith Olson Married To Marine Lieutenant

Wearing the candlelight satin gown worn by her sister, trimmed with rose-pointe lace from her mother's gown, Judith Elise Olson became the bride of Lt. Clayton Joyce, USMC, on Saturday.

Vows were exchanged at 7:30 p.m. in St. James Episcopal church, with the Rev. Harold Towne officiating at the double ring ceremony. A reception followed in the Southfield home of her grandparents, Mr. and Mrs. Thomas P. Hubbard.

Judith is the daughter of Mr. and Mrs. Warren T. Gison of Madison avenue. Clayton's parents are Mr. and Mrs. Robert C. Joyce of Walnut Lake.

THE BRIDAL gown was fashioned with a small stand-up collar, long sleeves and a full skirt with a long circular train. Rosepoint and duchess lace formed the tiny cap, originally worn by her mother, to which was attached a three-tiered fingertip veil. She carried stephanotis and pink roses.

Her only attendants were her sisters, Mrs. Robert L. Saffell, as matron of honor, and Molly Olson, bridesmaid. Both wore waist-length, fitted blue net frocks with strapless satin bodices and tulle skirts. Fitted blue satin jackets edged with pleated net covered

## Chantilly Lace Worn For Lutheran Nuptials

Chantilly lace and nylon tulle was worn by Betty Marie Smith for her marriage to Richard Charles Shave. The waist length gown was fashioned with a lace molded bodice and a full skirt with alternate panels of lace and tulle. Her fingertip veil was attached to a crown headdress and she carried white roses and hyacinth.

The Rev. Theodore Wuggrazer officiated at the double-ring candlelight ceremony at 7 p.m., March 11, in the Redeemer Lutheran church. A reception followed in the church parlors for 150 wedding guests.

Greenfield road, Richard's parents, Mr. and Mrs. Barley I. Smith of Greenfield road, Richard's parents.

## Highway Courtesy Basis of Contest Sponsored by K-P

Highway courtesy, as a means of saving lives, was adopted as a nationwide project over a year ago by the Fraternal Order of Knights of Pythias.

Now in its second year, this drive to help solve the traffic safety problem on the local level, current plans are being made to place the 1954 promotion on a contest basis. George Kachadurian, 1604 Henrietta, chancellor commander of Metropolitan lodge 278, has announced a speaking contest for this section. Entries from Troy township have already been received.

THE FIRST prize will be a trip to Washington, D. C., and Ottawa, Canada. The winner, whose expenses are all paid, will receive as gifts the two national flags which have flown over capitol buildings, the ones used during a recent radio broadcast made to celebrate the 90th anniversary of the founding of the Knights of Pythias.

Suggestions for the national contest may be mailed to Dale Stump, Columbus 15, Ohio, by individuals or organizations. Should the latter win the award, one person may be designated to make the trip and receive the flags.

Household Goods of every description are offered for sale in the Classified Columns of The Birmingham Eccentric.

**INSURANCE - BONDS THE BIRMINGHAM AGENCY**

INSURANCE FOR EVERY NEED  
Phone MI 4-2422  
106 S. Woodward - Birmingham

Charles B. Randall  
Owen P. Peterson  
AFTER we SELL we SERVE

Mr. and Mrs. George L. Shave of Adams road. Honor attendant, Dolores Burgess, wore a waist length frock with strapless bodice covered with the lace jacket. The skirt was nylon tulle. Bridesmaids were Laura Maschaw and Patricia Simmonsen. Lace jackets covered the strapless bodices of their pink and blue chantilly lace and tulle waist length gowns. Donna Smith, flower girl, wore a yellow frock of chantilly lace and tulle. All attendants wore short veils attached to a small headband and carried pink, blue, green and yellow carnations.

ROBERT Smith acted as best man. Seating the guests were Allen Brown, Richard Alexander, Dunne Wuggrazer and Russel Hubbard, all of Birmingham. Charles James was ringbearer. For her daughter's wedding, Mrs. Smith wore an aqua lace dress with navy accessories and a corsage of pink roses. Mrs. Shave wore pink accessories and pink camellias with her navy silk dress. The new Mrs. Shave donned a grey suit with navy and pink accessories and a white rose corsage to start their trip to Home, Ind. They will make their home in Royal Oak.

**R. C. Dullitz**  
Sells The Best INSURANCE  
FL. 1-8191  
1735 W. 10 Mile near Southfield

Beautiful, Practical, Efficient!  
**NEW THERMO-RITE**  
TEMPERED-GLASS FIREPLACE SCREEN

Check These Outstanding Features:  
RADIATES EVEN HEAT • STOPS HEAT LOSS, DRAFTS • ELIMINATES FLYING SPARKS • KEEPS IN DIRT, SMOKE • IMPROVES FIREPLACE OPERATION • CONSTRUCTED OF SOLID BRASS • SIMPLE TO INSTALL • MOUNTS PERMANENTLY INSIDE FIREPLACE • FEATURES HEAT-TEMPERED CRYSTAL-CLEAR GLASS DOORS

**C. N. PRIESTAP**  
PONTIAC FE 2-6122



MR. AND MRS. RICHARD C. SHAVE

\$50—\$1,000—\$5,000?

Put Your Investment Plan Into Action

Are you interested in a retirement fund? . . . an education fund? . . . a second income for later years? For as little as a \$50 initial investment and \$25 monthly or quarterly thereafter invested in Mutual Funds, you can start building for your future security!

Phone or write us for information. No charge or obligation. For Monday or Tuesday evening appointments in Birmingham, call Robert D. Savage, MI 4-2193 or WO 1-7822.

**BAXTER, WILLIAMS & CO.**  
(Member Mid-West Stock Exchange)

3368 Penobscot Bldg., Detroit 26, Mich.

Cleveland Columbus Detroit Philadelphia New York

## TRUE VALUE

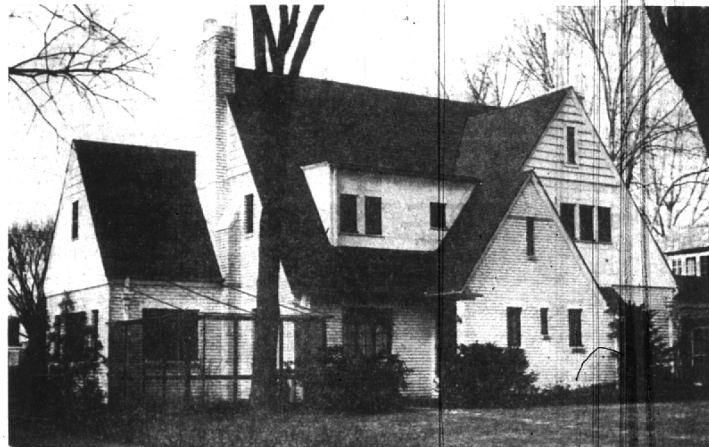

A splendid home for a growing family, well located, convenient to both Quorum and Holy Name schools.

By all means see this value at \$30,000 today.

Four bedrooms  
Three baths  
Good size separate dining room  
Library  
First floor lavatory  
Two-car attached garage.

**WATT, MANUEL & SNYDER INC.**  
Realtors

298 S. Woodward Birmingham Midwest 1-6300

## BLOOMFIELD VILLAGE



Bradway Blvd.

A pretty picture . . . an attractive home. Lovely landscaped yard. And the surrounding properties . . . perfectly delightful. Here, indeed, is a home you'll be proud to own.

Charming living room.	Pleasant entrance hall.	Screened Porch.
Big dining room.	Breakfast nook.	1st floor lav.
Library with bookshelves.	4 bedrooms.	2 baths.
Carpeting.	Disposal.	Hotpoint Dishwasher.

Spring officially is here. Now is a good time to get set. Appointments arranged to suit your convenience.

**SNYDER KINNEY & BENNETT**  
INC.  
Realtors

239 S. Woodward

Midwest 4-7000

## New, roomier bodies! New, rugged construction!



## New Chevrolet Trucks . . .

do more work per day . . . more work per dollar!

You save extra trips. That's because of the extra load space you get in the new Advance-Design bodies. New pick-up bodies are deeper, new stake and platform bodies are wider and longer. Also, they're set lower for easier loading. You save hours on the road. Thanks to new high-compression power, you can maintain faster schedules without driving at higher maximum speeds. Increased acceleration and hill-climbing ability let you save time where it counts. You save time on deliveries. With new truck Hydra-Matic transmission, you save time at every delivery stop. And you can forget about clutching and shifting for good! It's optional at extra cost on 3/2-, 3/4- and 1-ton Chevrolet trucks. You save on operating costs. New power saves you money every mile! The "Thrillmaster 235" engine, the "Loadmaster 235" and the "Jobmaster 261" (optional on 2-ton models at extra cost) deliver increased operating economy. You save with lower upkeep, too. Extra chassis strength saves you money on maintenance. There are heavier axle shafts in two-ton models . . . bigger clutches in light- and heavy-duty models . . . stronger frames in all models. And your savings start the day you buy! In fact, they start with the low price you pay and continue over the miles. Chevrolet is America's lowest-priced line of trucks. It's also the truck that has a traditionally higher trade-in value. Come in and see all the wonderful new things you get in America's number one truck. We'll be glad to give you all the money-saving facts.

MOST TRUSTWORTHY TRUCKS ON ANY JOB!—Chevrolet Advance-Design Trucks

SEE YOUR CHEVROLET DEALER FOR ALL YOUR AUTOMOTIVE NEEDS!

Conveniently listed under "Motor Trucks" in your local classified telephone directory

## BIRMINGHAM BLUE PRINT AND SUPPLY CO.

W. S. McAlpine, Prop.  
Chas. G. Anderson, Mgr.  
• Blue Prints • White Prints  
• Photostats • Transparents  
QUICK SERVICE

While you wait—or pickup & delivery  
Ph. MI 4-3738  
Location in Birmingham Opposite  
Wigwags—416 S. Woodward  
Open Wednesdays & Saturday A. M.  
WE AIM TO PLEASE  
Operator of 20 Years Experience

## PLANNED INSURANCE PROTECTION

for

- Business
- Industry
- Individuals

Since 1884 Still Growing!

**HOMER WARREN & COMPANY**

600 Dime Bldg., Detroit 26  
Woodward 1-0321  
Suburban Office  
4262 N. Woodward Ave.  
Royal Oak  
Jordan 6-3188