



LATHRUP SINGERS—THE CHORALETTES.
Singing group organized 1951. (Eccentric Photo)

Singing Group Composed of Wives, Mothers

By BETTY DWOREK
Lathrup Correspondent

The Choralettes of Lathrup have concluded another year of singing for fun. Composed of housewives and mothers, the group is sponsored by Lathrup school PTA with Mrs. Wendell Holmes as director.

At a Christmas charity party in 1951, the Choralettes had their beginning. The spontaneous singing of Christmas carols, prompted the group to organize and the organization grew.

By the fall of 1952, the group had grown like "Topsy" and attracted the interest of the Lathrup PTA, which offered to act as sponsor and supply the needed music and additional members.

BECAUSE THE group wished to include any women in the Lathrup vicinity who were interested in joining, they discarded the customary name of "Mother Singers" and chose, instead, the name "Choralettes."

Although some members in the organization have had musical training, this is not a membership requirement. Total number of members is limited to about 25, as rehearsals are held in the homes of

group formed in 1952 and who still are active include Mrs. Frank Fleischer, Mrs. William Hayes, Mrs. R. H. Aikins, Mrs. Henry Oint, Mrs. C. H. Starkey, Mrs. Herd, English, Mrs. Richard Ruppel, Mrs. Daniel Beck and Mrs. Webster Owen.

Other active members are Mrs. William Gintell, Mrs. Lee Parker, Mrs. Earl Pierce, Mrs. Robert McMillan, Mrs. Richard Schlikey, Mrs. Wayne Dickerson, Mrs. Ed-

gene McManis, Mrs. Arthur Gibbs and Mrs. Albert McLaren.

Newly elected officers for the coming season are Mrs. Webster Owen, president; Mrs. Richard Ruppel, secretary treasurer and Mrs. Richard Schlikey, librarian. Mrs. Richard Ruppel also serves as representative to the Lathrup PTA executive board.

Household Goods of every description are offered for sale in the Classified Columns of The Birmingham Eccentric.

Organ Society Has Pre-Vacation Meet

At the final meeting of the Birmingham Hammond Organ society on June 5, all members took part in the program, giving their interpretations of "O' Man River."

Guests were Joe Zabelski and Tom Montgomery who played several selections and demonstrated organ techniques. Other soloists were members George Ross, Mrs. H. D. Terkurst and Mrs. Ernest George.

The next session will be Oct. 6.

AAUW Theater Unit Ends Current Plans

A picnic at Orchard lake on June 10 will end the year's activities for the AAUW Children's theater group. Tryouts for casting and presentation of Mrs. Walter Paton's "Space Happy" will highlight the party.

At a June 9 luncheon at the home of Mrs. M. A. Remondine, retiring chairman, Miss Louise Hersey assumed her duties in this office.

Junior Women End Season with Party

Members of Birmingham's Junior Women's club will end their season's activities with a potluck picnic in the orchard at the Will-O-Way theater grounds at 6 p.m. June 15. husbands will be guests.

Following the picnic the group will see the opening night performance of "The Moon is Blue."



JEAN POTTER

Jean Potter Receives Ph.D. From Yale U.

Jean Potter, daughter of Mr. and Mrs. Earl G. Potter of Baldwin court, received the degree of Doctor of Philosophy from Yale University at June 7 commencement exercises.

A graduate of Kingswood school, Miss Potter received an AB from Bryn Mawr college, where she was awarded the Bryn Mawr

Saturday Bride Feded at Parties

Pre-nuptial parties honoring Saturday bride, Martha Brown, including a luncheon given by Mrs. Arthur King and Mrs. Leonard Pritchett at the former's home on Townsend.

On Friday Miss McKay and Barbara Neal entertained at a breakfast at Oakland Hills Country club. The same evening the rehearsal dinner was held at the Colonial manor.

"Dear Dad -- We Love You!"

When Dad's Day arrives the kind of gift you give your Father will speak volumes! Make certain yours says: "We love you!" For Father's Day is a day apart. It's the day of all the year that is his special occasion. It's a day when your assurance of love will take on special significance, when your gift will be looked upon with the kind of quiet gratefulness, characteristically deep in the heart of one who—all through the year—does so much for others, with little thought of self.

You will find at LaBelles the kind of special men's gifts which, with silent yet strong eloquence, will truly say: "Dear Dad—We Love You." We sincerely believe they are the kind of gifts appreciated not only at first sight, but more and more as they are used. And above all, remember that "His Day" will be here before you know it. This year it comes on:

June 20th

Special attention will be given to children desiring to make their purchases here. Everything will be wrapped as a gift.

La Belles 137 WESTMAPLE

Birmingham's Shop of Gifts, Books and Stationery

Hot Spot Special

FRIDAY and SATURDAY ONLY

Blanket Storage Bags

Dustproof, waterproof and fire resistant vinyl plastic storage bags with large side zipper. Holds two blankets or one comforter free from dirt and moths. 85¢



Home Decorative Shop

325 N. WOODWARD BIRMINGHAM

Birmingham
LOCKSMITH
Service
Midwest 4-7939
DAY AND NIGHT
CITY-WIDE SERVICE
Auto-Home-Office-Luggage
OUR NEW LOCATION—
231 E. BROWN ST.

The easy shoe for the busy hie
Ray makers
Softest kip-calfskin
Red, Blue, Smoke Bamboo, White
\$14.95
McSWEENEY'S
Fine Footwear
277 Pierce
MI 6-4488

Pack Your Champ off to Camp with warm sturdy bedding ...

ALL WOOL BLANKETS and MUSLIN SHEETS

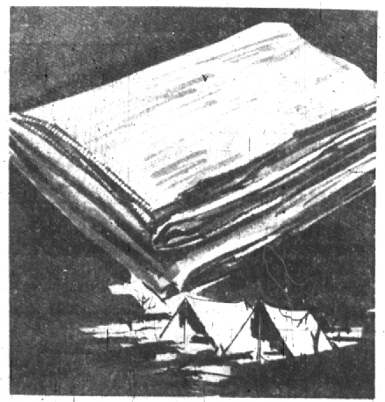

Be sure their duffle bags are packed with all wool blankets to keep them warm on those chilly nights. Made to take the rough and tough treatment of camp life and moth proofed for lasting wear. In deep shades of green or brown 8.95

Made especially to fit a camp cot, Lady Pepperell's Superfine Muslin Sheets... the most rugged sheets of them all 2.59

Pillow cases to match 65¢

Jacobson's Home Decorative Shop
Woodward at Willets

The NEW EGGLESTON'S

See the New SHOE DEPARTMENT



Children's White and Brown leather—sizes 2 1/2 to 8 1/2

\$3.49 and \$3.95

featuring



Complete shoe line for the entire family

Saturday, June 12 is the last day of our "OPENING" SHEET SALE "CANNON" SHEETS

WHITE MUSLIN	Colored MUSLIN
reg. 2.25 72x99 1.69	Yellow—Rose—Blue—Green
reg. 2.39 72x108 1.85	reg. 2.15 72x108 2.19
reg. 2.59 81x99 1.85	reg. 2.98 81x108 2.35
reg. 2.59 81x108 1.99	reg. .59 Pillow Cases .47
reg. .49 Pillow Cases .41	
WHITE PERCALE	Colored PERCALE
reg. 2.98 72x108 2.19	reg. 3.85 72x108 2.55
reg. 3.25 81x108 2.35	reg. 3.65 81x108 2.79
reg. .69 Pillow Cases .53	reg. .79 Pillow Cases .63

CONTOUR SHEETS

WHITE MUSLIN	Colored MUSLIN
reg. 2.59 FULL 1.85	reg. 2.98 FULL 2.29
reg. 2.39 TWIN 1.69	reg. 2.79 TWIN 2.19
WHITE PERCALE	Colored PERCALE
reg. 3.25 FULL 2.25	reg. 3.85 FULL 2.75
reg. 2.89 TWIN 2.09	reg. 3.39 TWIN 2.49

EGGLESTON'S DEPT. STORE

187 North Woodward

187 North Woodward DEPT. STORE

MEN'S and BOYS' Khaki Pants



- Sanforized
- Full Cut
- Boys' sizes 6 to 16
- Men's sizes 29 to 46
- Popular for work & play

MEN'S \$3.49 \$3.79
BOYS' \$2.49 \$2.98

LINGERIE SPECIALS PLISSE SLIPS and 1/2 SLIPS

- SHADOW PANEL
- SIZES 32 to 48
- Reg. 2.98

ONLY \$1.98

BRIEFS
Plisse and Rayon
Reg. .59

on sale 2 for \$1

