

You Are Cordially Invited to Inspect OUR MODERN STORAGE
 Built Especially to Store Household Goods
 Local and Long Distance Moving
Gaukler Storage Co.
 9 Orchard Lake Ave., Pontiac, Mich.
 Dial "O" ask for Enterprise 6305

Call Midwest 4-1100 to place an Eccentric Classified Ad.

Church Women Planning Public Party, Luncheon

By **BETTY DWOREK**
 Staff Correspondent
 FL 1-3362

LATHRUP VILLAGE—Circle III of Woman's Association of Townsite Community church will be hostess at a luncheon and card party in Fellowship hall at the church Feb. 12. Mrs. Leonard Pylant is chairman.

Dennis, son of Mr. and Mrs. C. E. Pollard of Backham drive, celebrated his 11th birthday with a number of his friends on Jan. 28. Dinner was served followed by movies. Guests were Margaret Ann Cole, Carolyn Tusha, Ellen Fleming, Judy Hoener, Katherine Offenstein, John O'Laughlin, Andy Jameson, Robert Stout, Bill Collins, Jerome Jezorski and Robert Barnaba.

Mr. and Mrs. Ludvig Pederson of Landon, N. D., have returned home after spending a month visiting Mr. and Mrs. John Pederson of Bungalow drive.

Mrs. Ralph Clarke of Goldengate drive entertained with brunch and cards Feb. 1. Guests were Mrs. Joseph Andrews, Mrs. D. Hossler, Mrs. R. J. Kavanagh, Mrs. George Huth and Mrs. Paul Nash.

Mrs. Mae Powell and daughter, Mrs. Ray Marshall of Glenwood drive, entertained with a luncheon and card party Feb. 2. Guests were Mrs. D. Hossler, Mrs. E. Trampa of Detroit, Mrs. H. Buckner, Royal Oak, and Mrs. G. Perkins of Grosse Pointe.

Mr. and Mrs. Roland Koppin of Edorado drive spent a week at the Joka Marshall hotel in Richmond, Va.

Mrs. George Morrison of Hoopston, Ill., will spend two months as house guest of Mr. and Mrs. Ralph Clarke of Goldengate drive.

The Woman's association of the Townsite Community church will hold a regular meeting at the church on Feb. 10. The Rev. John Rose will talk on "Preparation for Lent."

Mr. and Mrs. William Donnelly of Lathrup boulevard entertained 14 friends with a luncheon and cards on Feb. 10. Those present were Mrs. J. A. Mades, Grosse Pointe; Mrs. E. M. Richards, Mrs. Leo Walker, Mrs. C. L. Fulton, Mrs. George Tabraham, Mrs. E. J. Revette, Mrs. J. Neely, Mrs. H. L. Wise, Mrs. J. W. Webber, Mrs. Robert C. Joseph Andrews, Mrs. Robert C.

Steger, Mrs. R. Koppin, Mrs. C. H. Lyle, Mrs. Mulligan and Mrs. S. Putnam.

The Lathrup Woman's club will hold a dessert bridge at the House in the Woods, 1 p.m., Feb. 17. Mrs. C. F. Shirey will be hostess and assisted by Mrs. Charles Diehl, Mrs. H. S. Froelich, Mrs. Albert Miller, Mrs. H. B. Hamill, Mrs. James McCornick, Mrs. Alva Krantz, Mrs. George E. Jaquillard and Mrs. Robert Canham.

Mrs. George Huth of Goldengate drive entertained at a luncheon and card party Feb. 4. Guests were Mrs. Joseph Andrews, Mrs. Delos Hossler, Mrs. R. Nickerson, Mrs. A. K. Buckenmeier, Mrs. H. Howick and Mrs. William MacGinnis.

Discuss Spring Bazaar

Plans will be discussed for the spring bazaar when members of Kappa Alpha Theta meet at the home of Mrs. Joseph Funston, 1722 Washington road, on Thursday, Feb. 11. Co-hostess for the meeting at 8 p.m., will be Mrs. William Hammond and Mrs. Charles Kortzen.

Are you thinking of buying a new home? Then read the "For Sale—Houses" column on the Classified Ad page of this week's Eccentric.

UNDERWOOD TYPEWRITER ROYAL REMINGTON
 SMITH-CORONA Sales, Service and Rentals
Burroughs Adding Machines
 Office Supplies
FORBES PRINTING and OFFICE SUPPLY
 415 E. Frank St., cor. Ann
 Midwest 4-2224



CRIPPLED CHILDREN, especially those suffering from cerebral palsy, are receiving "self-help" toys from members of the SOC Alpha Chi Omega chapter. For the past year toys designed for these children have been made by members, including (left to right) Mrs. Arthur Lund, Mrs. Walter Ekberg and Mrs. William Denman. The latter was hostess at the Feb. 9 session when the year's output was gathered for shipment to children in the county. Mrs. Gerald Kirby of the Oakland county society for crippled children spoke to the group, describing the society's work and thanking ACO for their interest.

DOWN TO EARTH

Gloxinia May Become Popular House Plant

By **ALICE WESSELS BURLINGAME**
 Special Writer for The Birmingham Eccentric

Working with plants is a lot of fun in the winter and I wonder how many of you have started gloxinias?

This plant has large leaves which have a softness due to the hair on them like an african violet. They will grow to an approximate height of 12 inches and require the culture of an african violet. This exotic plant has large bells for flowers, which may be red, violet, white or coral colors.

This is the best time of year to start the tubers. Don't be content to start only one of these plants but start several at the same time. You will enjoy giving them to friends when the plants are developing their interesting growth.

Select clean four inch pots and prepare some booster fertilizer. Therefore, feed merion grass the last part of February, the end of June, and mid-August using a formula of contents 10-8-6.

Place the tuber in the pot so that it is covered by a quarter inch of soil. Water it well and just for fun keep track of the number of days before the tiny leaves break the soil surface.

I look for this plant to soon be able to compete with African violets in popularity. A gloxinia can be propagated by leaves which are removed right after the flowering period. Root them as you would African violets, in water, sand, vermiculite or peat moss.

After the flowering period the gloxinia can be cut back and rested. When the green material is all dry the tubers can be stored in a closed jar of dry sand from six to ten weeks.

As the gloxinia comes to us from Brazil where it is warm and humid, we should try to duplicate the conditions for best results. In your home an east window will be ideal.

This flowering plant is fertilized when the buds begin to form. Recently, Chicago, I had the good fortune to have a good "Down to Earth" chat with Dr. R. Milton Carleton, director for the Vaughan research center.

His personality is such that you might expect to meet him over the fence as a neighbor. A great deal of his practical plant knowledge has come from practical experiments on his own property. After talking with him one realizes that he knows plants thoroughly through botany.

The following information came from him during the interview and represents his point of view after considerable experience and observation of test plant plots.

There are lots of inquiries regarding zoyzia and merion seed mixed together. He claims there is very hot at a seed of merion grass will result. Zoyzia Tenifolia is best for FL Lauderdale.

For the 1954 season, per pound of research and trials to date, Dr. Carleton believes it is the best seed. However, it takes three pounds of Kentucky blue seed to equal one pound of merion seed.

The first full season of growth is slow for the merion, and weeds may be bad. The second year the merion problems are over. The advantages of the merion seed is that the root structure is better and renews itself.

Here is the culture picture for this much discussed merion seed: It has been on the market for around five years, offered by all processors as the wonder grass of the decade.

The rate of growth shows a thick, short turf. The vertical growth is one half the rate of the horizontal growth is twice as fast, providing a mass to discourage weed germination.

At midsummer it does not go dormant but is always green and stands still in growth during intense heat.



Mrs. Burlingame



NEW POWER BRAKES* now available on F-100 Ford Pickup (shown) and all "1/2-ton" models! You save on driving effort—your stopping becomes up to one-fourth easier!

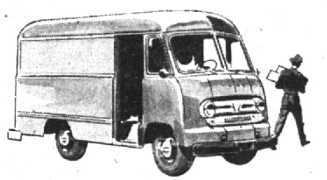

NOW! FORDOMATIC DRIVE* available for Ford P-350 Parcel Delivery (shown). Fully automatic, eliminates all clutching, cuts stop-and-go time. You handle bigger routes quicker!

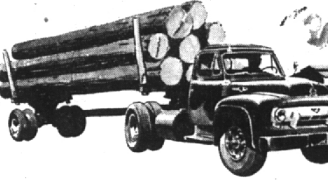

NEW POWER STEERING* available for most Big Job models! Master-Guide Power Steering cuts steering effort by as much as 75%. F-900 (shown), GVW 27,000 lbs., GCW 55,000 lbs.

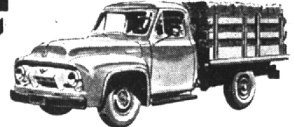

NOW! FORDOMATIC DRIVE* available in all Ford light duty models for '54. Fully automatic—no clutching, no shifting! Save time, energy! Model F-250 (shown), GVW 6,900 lbs.

No other truck line has the mighty concentration of power you get in new FORD TRIPLE TRUCKS

you get in new FORD TRIPLE TRUCKS

More Truck For Your Money!

Mightiest concentration of power per cubic inch ever in any truck engine line!

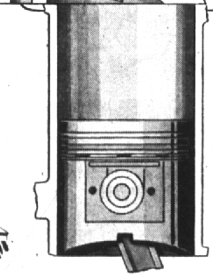

- NEW Overhead Valves!**
- NEW High Compression!**
- NEW Low Friction!**
- NEW Deep-Block Design!**

NOW! FORD gives you new greater power with new economy too! For their small displacement, Ford Truck engines develop more power than other-make truck engines. Smaller-displacement engines that need less gas are now yours in ALL Ford's more than 220 truck models!

TRIPLE ECONOMY!
 New economy under the hood! New Ford Drivized Cabs keep driver fresh on the job—boost operating economy! New Ford factory-built tandem-axle 6-wheelers increase gross up to 48%... Ford gives you economy of greater capacities! See your Ford Dealer today!

Available at low extra cost. F.D.A.F.
 New Ford Cab Forward models! New C-600 (shown). New C-900, 55,000 lbs. GCW, hauls 35-ft. legal-limit trailers in every State! New Drivized Cab, full-width seat!
 NEW FACTORY-BUILT 6-WHEELERS, up to 40,000 lbs. GVW! To haul BIG loads up to the legal limit in All States! Ford-installed tandem axles. Priced with the lowest!

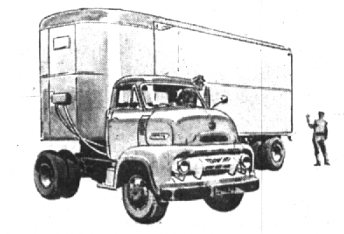

NEW FORD CAB FORWARD models! New C-600 (shown). New C-900, 55,000 lbs. GCW, hauls 35-ft. legal-limit trailers in every State! New Drivized Cab, full-width seat!



NEW FACTORY-BUILT 6-WHEELERS, up to 40,000 lbs. GVW! To haul BIG loads up to the legal limit in All States! Ford-installed tandem axles. Priced with the lowest!

Come in! See them!
HAROLD TURNER, Inc.
 Turn to Turner — Your Friendly Ford Dealer

464 SO. WOODWARD AVENUE

PHONES MIDWEST 4-7500 or JORDAN 4-6266

...RISKY?



OF COURSE, BUT...
 Riding a "bucking bronco" is tame compared to the dangers YOU face daily! Over 10,000,000 people are accidentally injured every year... usually with an aftermath of heavy medical expenses.

Protect yourself now with HART-FORD PERSONAL ACCIDENT INSURANCE... it will pay for the best medical care you need and save you worry about the cost! Ask us for complete details.

THE McCLELLAN AGENCY
 Representing
 HART-FORD ACCIDENT and INDEMNITY COMPANY
 Hartford, Connecticut
 Rm. 245-247 Briggs Building
 MI 42844
 Financial Security is Second Only to Health