

City, Rec. Board Press for Shelter

The city concurred Monday night with findings of the recreation board that the next step in the development of Etan park should be the construction of a shelter.

Reviewing a report of recreational facilities at the expanding park made by the recreation board, commissioners learned that the board would have plans for such a building along with cost estimates at its next meeting and agreed that the city should press for erection of the structure.

Lighting, landscaping, and a second baseball diamond for the park are also under consideration by the recreation board. An estimate for the lighting of the Little League diamond was reported to be near \$40,000.

Lighting, landscaping, and a second baseball diamond for the park are also under consideration by the recreation board. An estimate for the lighting of the Little League diamond was reported to be near \$40,000.

You're Smart to use Wallpaper

.. and we'll show you how!

- Complete instructions
- Do-it-yourself folders
- Paper-hanging tools
- Beautiful new patterns, designed for every room, priced for every purse.

See our complete selection of today's new patterns—and learn how easily you can add charm to your home with wallpaper!

PRE-FALL WALLPAPER SALE

1/3 OFF ON ALL STOCK PAPERS

Do-It-Yourself Rental Equipment
FLOOR SANDER—EDGER—POLISHER
HAND SANDER—WALLPAPER BOARD
NEW ELECTRIC WALLPAPER REMOVER

"Color Is Our Business"

Acme Quality Paint Store

163 N. Woodward MI 1-8500

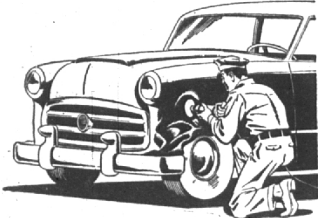

Let Our Chevrolet Trained Mechanics Put Your Car In Shape Again

If your car has suffered any traffic scars lately, let our expert collision repair men go to work on dents and battered areas. You'll see a big change in a hurry at real reasonable prices. We've got the skill and precision tools to make your car gleam like new. See us NOW for

EXPERT BODY & FRAME WORK COLLISION ESTIMATES — FREE —

The North Chevrolet Company
 Service Dept. Open 7 a.m. to 9 p.m., Monday Thru Friday
 7:00 a.m. to 5:00 p.m. Saturday
 1000 S. Woodward
 Midwest 4-2735
 Remember: Our Chassis Lubrications give 100% protection at no extra cost!



SPENDING A RECENT VACATION at Sun Valley, Idaho, were Mrs. W. S. Wheeler (center) of 621 Fairfax road, her son-in-law and daughter, Mr. and Mrs. Donald J. Wallace of the same address and (standing) their children, Janie and Harvey Wallace. The family was at the famous Sawtooth mountains resort until Aug. 20.

West Beverly

VIRGINIA DETWILER MI 4-3820

George Souter Household Humming with Activities

It's pretty easy to detect that there's soon to be a wedding in the George Souter household, on Riverside drive. There have been bridal parties galore, the Souters are up to their cars in plans, and daughter Sue has been "bouncing up" on evening time to the wedding march each evening, while walking the dog.

Sue's marriage to Jerry A. Lew Fifer, of Jeffersonville, Ind., and is, of Indianapolis, is scheduled for Saturday, at the First Presbyterian church. Her father, Herbert Lewis, is well-known to many residents of Birmingham as Herbie Lewis, one-time Red Wing hockey star, whose name now appears in the Hall of Fame.

Janet Souter flew in from California this week to be her sister's maid of honor. Other out-of-town attendants will be two of Sue's Pi Beta Phi sorority sisters from the University of Indiana, Nancy

Only Brand PICNIC-KING

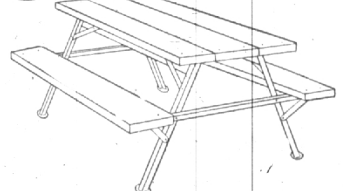

The PICNIC-KING combines the beauty of wood with the strength of steel. Strong wood plank tops and steel ribs, supported by genuine high tensile rail steel ribs and cross members. All steel parts are finished in attractive, rust-resistant forest green, and all screws and bolts are plated for weather protection. The handsome tables are built for years of tough usage, and here is another exclusive feature: CAN BE DISASSEMBLED FOR EASY, COMPACT, WINTER STORAGE

The PICNIC-KING ends the winter storage problem. Can be quickly disassembled for storing in garage or basement, or can be reassembled in your game room or basement for winter use.

HARDWARE only \$11.95
Hardware and Lumber for 72" Table \$24.95

A. L. DAMMAN HARDWARE COMPANY
 4066 W. Maple at Telegraph MI 6-0111
 OPEN A CONVENIENT CHARGE ACCOUNT
 East side store: 8941 Hayes, Lakewood 7-9600
FREE PARKING FREE PARKING

Bit O' Verse

YOU

You look so wondrous wise,
 When you open your blue eyes,
 And happy, when you chance to smile
 At others, whom you tease, beguile.

You sound like a heap of fun,
 When your day's work is done
 And laughter reaches out for you,
 Touching those who love you, too.

You speak softly, then, at times,
 Your voice has bells and merry chimes,
 And all who listen know it's true,
 That "charm" is just one word—that's "You!"

RUTH OLIVER POWDERLY,
 15725 Harwood

Republican Women Slate Annual Picnic

Republican Women's Federation of Oakland county will have its annual "Birthday Picnic" at 5 p.m., Sept. 18, at Avon park in Rochester. The Southern Oakland County Republican League will be in charge of decoration and the Southfield Republican Women's club will be responsible for birthday cakes.

Other activities scheduled for the Federation are the annual square dance Oct. 23 at Waterbury Community Activities building and the bonfire reception Oct. 11 in Pontiac.

Society deadline is 3 p.m. each Tuesday.



I SAVE 10% of my pay EVERY WEEK

The first one I pay each week is myself! The first 10% out of every pay envelope goes right into my savings account. That way, I know that one dollar out of every ten I work for immediately goes to work for me... earning dividends building up week by week, into something that's beginning to look like real money. Why don't you get this habit of paying yourself FIRST?

BIRMINGHAM FEDERAL SAVINGS AND LOAN ASSOCIATION

Member of Federal Home Loan Bank System
 Woodward at Maple Berkley Branch: 3055 W. 12 Mile Rd.

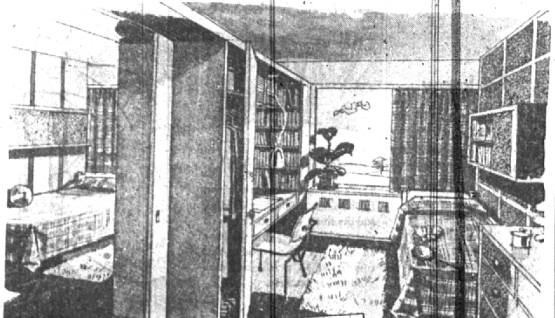

Add Space-REMODEL with no waste!

YOU CAN DO IT ON YOUR BUDGET PLAN!

Take an attic-full of wasted space, divide it into two rooms, add a youngster in each...and everything fits to a "T" with no waste! Our building advisor can help you plan remodeling like this...and there is no obligation!

We sell satisfaction... AS WELL AS LUMBER PRODUCTS!

Birmingham Lumber AND SUPPLY COMPANY, INC.

1025 HAYNES STREET
 PHONE MI 4-3636

Between Hunter & Adams — 5 Blocks South of Maple
 Hours 7:30 to 5:00 Mon. thru Fri.; 7:30 to 1:00 Sat.

FOR PRACTICAL REMODELING - CALL US!

of-town guests and young people, and festivities will be brought to a close Sunday night, with a come-as-you-are party given by Sarah McQuigg, of Birmingham.

WESTERN TRIP
 Back from a two-week western trip are Mr. and Mrs. Hugh G. Allerton, Jr., of Hillcrest road. With the Donald Coles, of Royal Oak, they drove via the Badlands and Black Hills, to Yellowstone, Grand Teton national park, Salt Lake City, Denver, Colorado Springs and Chicago.

The Hugh Hemphills, of Mayfield lane, have a freezer full of northern pie and bass to show for their recent 10-day stay at the Overbother Motel, in the Manitowish islands of Ontario. Accompanying them were Mr. and Mrs. A. G. Nancarrow, of Birmingham.

NEW DAUGHTER
 Best boosters any new baby could have are Joyce Carol Dittich's three sisters, Judy, 6, Pam, 8, and Sharon, 11. Joyce Carol was born July 27 to Mr. and Mrs. Donald Dittich, of Chelsea drive, and the three girls are already convinced that she is the prettiest baby they've ever seen.

The William Zehnders, of Devonshire road, combined sight-seeing with visits to relatives on their recent trip to Wisconsin and Minnesota, with children, Sue, Linda and David. After a drive through the Wisconsin Dells, they stopped off for a week to visit his mother, Mrs. Elizabeth Zehnder, and his brothers and sisters, in Cologne, Minn. They stayed for three days in northern Minnesota at a lake resort owned by his brother, Herbert Zehnder, and returned home by way of the upper Peninsula.

BACK HOME
 The annual homeward trek from family cottages in East Lansing, Dr. and Mrs. Ned Kallier, and daughter, Paddy, have returned to their Kirkshire home after a few weeks' vacation at their cabin near Okawva.

The R. B. Bettelers, of Devonshire road, have returned with daughters, Kathy and Krisnie, from the family place at Point Stignog, near Leboygan.

The Peter A. Cummins, Jr., family, of Kirkshire road, are back home after spending the summer at their East Tawas cottage.

Mr. and Mrs. Emde, of Mayfair lane, drove up to Torch lake last weekend, to bring son, Bob, home from a two-month stay at camp Fairwood.

Still recovering their land legs after driving 800 miles in one day, are the Ernest Georges, of Hillcrest road. En route home from a combined business and pleasure trip to the West coast, they began the last lap of their journey at Hiawatha, Kansas, and traveled through five states before rolling in last Wednesday night.

BOWLING LEAGUE
 The West Beverly women's bowling league will meet for the first time this season, Monday, Sept. 13, at 12:45 p.m., at Bloomfield lanes. Immediately preceding bowling, Mrs. Elmer Neeriemer, league president, will preside over a short business and get-acquainted meeting at the lanes.

Area women who are interested in becoming regular members of the bowling league, are urged to contact the secretary, Mrs. Maynard Beckema, well in advance of the meeting.