

Pre-Nuptial Parties Honor Bride-Elect JoAnn Dasher

Mrs. John R. Bull and Mrs. Harold Huston entertained Sunday at a shower for bride-elect JoAnn Dasher, daughter of Mr. and Mrs. Don E. Dasher of Ridgedale avenue.

JoAnn has chosen Sept. 11 for her marriage to Jack Wardell Waters, son of Mrs. William W. Waters of Royal Oak and the late Mr. Waters.

Mrs. Benjamin G. Snyder of Grand Rapids, formerly Peggy Gould of Birmingham, will be matron of honor. Bridesmaids are Nancy Pearce of Dayton, Ohio, Virginia O'Brien and Mrs. Bull of Birmingham.

Attending the groom will be John R. Bull as best man, with Dr. Fredrick A. Jeffers, Thomas R. Bramson and Charles F. Stinson as ushers.

OTHER PARTIES planned for the bride-to-be include a bridge party on Aug. 24 with Mrs. Robert J. Drummond as hostess; a luncheon at the University club on Aug. 28, with Virginia O'Brien as hostess; and another shower given by Mrs. Vernon Isehart on Sept. 7.

Dr. and Mrs. Fredrick A. Jeffers will entertain the engaged couple at a shower on Saturday, Aug. 21.

3,652 New Pupils To Enter Public Schools In Area

With the opening of area schools, officials are faced with the problem of providing space for an additional 3,652 children in the Birmingham, Bloomfield Hills, Southfield and Troy school districts.

A count of all persons between birth and 19 years of age in Birmingham shows an increase of 1,008 new children this year. The biggest increase in the past four years was 1,769 children coming in the area in 1952. In 1953 there were 1,512 new persons.

School officials reported this year there are 4,522 children in the up-to-five age group—2,404 boys and 2,118 girls. This year's young folks from five to 19 years old inclusive number 4,763 boys and 4,392 girls, a total of 9,155.

A NEAR 60 per cent increase was noted in Bloomfield Hills school district where census takers counted 1,675 children this year compared to 1,125 last year.

Students enrolled in Bloomfield Hills school as of June totaled 870. There were 675 in June 1953. Child population of Troy school district has increased from 4,092 in 1953 and 4,699 this year.

Actual student enrollments have increased in Troy schools from 2,235 in 1953 to 2,499 in June 1954. School officials say buildings now under construction will be adequate to handle next fall's load without undue crowding.

CENSUS TAKERS in Southfield district counted 8,741 children this year against 7,854 last year. Actual number enrolled were 3,798 in June 1953 as compared to 4,386 in June 1954.

Southfield schools are growing at the rate of 13 per cent a year, stated Superintendent Glen Schoenhals, and 15 to 18 additional rooms will be needed each year to take care of the increase.

Half day classes may be started this fall for eighth graders in Southfield due to overcrowding of classrooms, school officials said.

School censuses are taken annually to make a more equitable determination of each school district's share of sales tax diversion and primary monies.

Call Midwest 4-1100 to place an Eccentric Classified Ad.

BUILT PORCHES

Jalousies — Screens Combination Windows



We recreen and repair porches. All types of Storm Sash. All types and sizes of screens made.

AWNINGS

Canvas — Aluminum — Fiber Glass

OAK SASH and SCREEN

2317 WEST 12-MILE ROAD, BERKLEY LI 2-2226
Open Daily Till 5:30—Friday Till 9 P.M.

Teacher Staff Announced For Southfield

New teachers in the Southfield township school district hired for the 1954-55 season will fill vacancies in eight schools.

From the total number of 25 new teachers in the district, the first 15 listed are beginners while others have had teaching experience.

Janet Mary Ames, seventh grade, Lathrup.
Barbara J. Fleischer, first grade, Angling road.

Kenneth L. Hull, math, high school.
Pierce H. McLeod, sixth grade, Southfield No. 10.

Dorothy G. Nicholas, kindergarten, John Grace.
Margaret J. Pelf, kindergarten, Magnolia.

Jawny A. Proteau, speech, all schools.
DAVID H. SOULE, shop, high school.

Sally B. Stebbins, third grade, Brace.
Diane A. Sypher, first grade, Lathrup.

Sarah L. Woomer, second grade, East Southfield.
Dorothy H. Condren, sixth grade, East Southfield.

Margaret Voss, elementary art, all grade schools.
Delephine Artz, first grade, Brace.

Lillian I. Wantin, third grade, Lathrup.
Patrick A. Basile, seventh grade, Lathrup.

Norma Spencer, home economics, high school.
HELEN EASTMAN, sixth grade, Brace.

Annie C. Evans, third grade, John Grace.
Gerald L. Newton, seventh grade, Southfield No. 10.

Patricia Dreyer, second grade, East Southfield.
William E. Prewitt, general science, high school.

Suzanne Robinson, returning from Europe, biology, high school.
Richard M. Flisbeck, returning from two years service, physics, high school.

Sally Smith, eighth grade, high school.

Have You Met
Mr. and Mrs. James W. Fenn of 1786 Gratfield road, who moved here July 10 from Denver, Colo. Mrs. Fenn is the former Joanne Laucome of Lake Park drive and a member of Alpha Phi sorority. Jim, a member of Delta Tau Delta fraternity, is employed in the steel division of Ford Motor company. Both are graduates of the University of Colorado.

Want Ads cannot be accepted after 5 p.m. each Tuesday.

Whose Gas? Sewer's Or Consumers'

Birmingham Fire department made three checks Friday and Saturday determining a gas leak in Consumers' Power Company main at Henley and Warwick.

The question was whether the gas belonged to a nearby sewer or Consumers. It took three checks and one run Saturday to convince Consumer that the gas was their own.

The results? Monday morning Consumers Power sent out a crew to install a new gas main at Henley and Warwick.

Use Classified Ads—They Sell

HEAD IN THE SAND?



PULL IT OUT!

Why keep paying rent? The money you spend would soon pay for a new home. See the HENDERSON homes that make home-owning easier by arranging financial aid for you. An opportunity of a life-time.

HENRY M. HENDERSON
CUSTOM HOME BUILDER
AND REMODELING
1381 WARWICK
DETROIT 23
Phones VE 61847
or VE 61833

GARAGES

PORCHES BREEZEWAYS

We've built over 400 garages in the Birmingham area at competitive prices — there's one near you.

Here Tomorrow to GUARANTEE Today's Job

STUART E. SHELL

1690 EAST MAPLE F H A Terms
Midwest 4-3713 BIRMINGHAM No Money Down

Consumer that the gas was their own. The results? Monday morning Consumers Power sent out a crew to install a new gas main at Henley and Warwick.

Use Classified Ads—They Sell

— PINE LAKE —

For those who have been discriminate enough to wait for an outstanding Lake-front home. An excellent Colonial, suitable for informal lakeside relaxation. Well-appointed for the most exacting formal gatherings.



- Tennis Court
- Large dock and raft
- 138 foot lake frontage
- Two dressing rooms and screened porch on lake
- Beautiful landscaping

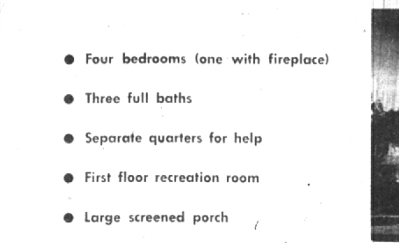

- Four bedrooms (one with fireplace)
- Three full baths
- Separate quarters for help
- First floor recreation room
- Large screened porch

Open 9 A.M. to 9 P.M.

Benjamin & Stephens, Inc.

REALTORS
MIDWEST 4-3232 JORDAN 4-5728

259 So. Woodward, Birmingham, Michigan

JUST WHAT YOU'VE BEEN LOOKING FOR!



In Bloomfield Village, a deluxe colonial with large rooms throughout. Five superb bedrooms and three tiled baths. Fine paneled library with a built-in TV, first floor lavatory, 17' porch, basement recreation room with tile floor. Nicely landscaped 105' lot.

Three bedroom deluxe ranch on a 200' lot. Fireplaces and parquet floors in the living room and library. Deluxe bath with built-in vanity. 14' x 13' 1/2 utility room with formica counter tops. Large, airy rooms and outstanding attention to interior details make this a distinctive home. \$38,500.



Three bedroom ranch home on a corner lot, just one block from the new Pembroke School. Immediate possession. Wardrobe type closets, aluminum storms and screens at just \$16,900. Less than \$5,000 down will handle.



Beautifully remodeled with five bedrooms and three tiled baths. Special features include: separate dining room, breakfast nook, first floor lavatory and utility room, sun room off the living room plus a large porch. In the Quanton School area, \$34,500.

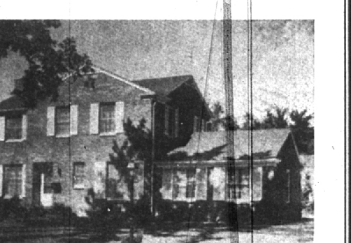

Built in 1951 with three bedrooms and two baths. The large living room has a fireplace, full dining room, paneled library, first floor lavatory, eating space in the kitchen. Screened porch, basement recreation room, Carpets, disposal, dishwasher, and aluminum storms and screens are included in this outstanding value at \$39,500.

Watt, Manuel & Snyder, Inc.

Realtors
298 South Woodward Midwest 4-6300
Birmingham, Michigan
Jordan 6-2323