

CUSTOM DECORATING

by

Tomlinson & Tomlinson
PAINTERS and DECORATORS

Every Job Has Our Personal Supervision

FREE ESTIMATES 25 YEARS EXPERIENCE
TO 5-5691

PERCY M. NELSON
COMPANY

Bildors Of

DISTINCTIVE HOMES

THREE, FOUR and FIVE
BEDROOM HOMES

MI. 4-0335



FOR YOU TWO!

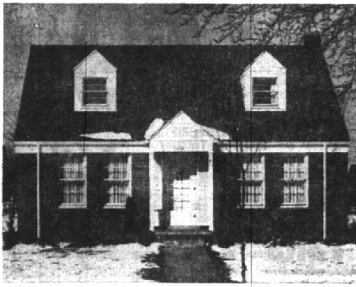

A "Just Right" home for bride and groom or older adults, too. Compact, and yet very livable and comfortable. Consider all these features.

- | | |
|---------------------------|------------------------------|
| Attractive living room. | Glassed-in porch (panelled). |
| Dining room. | Study. |
| 2 bedrooms, tile bath up. | 1st floor lavatory. |
| Carpeting. | Gas Heat. |
| Storms, screens. | 1 1/2 car garage. |

Huge corner site. Best of all—the price—\$18,750.

SNYDER & BENNETT
INC.

239 S. Woodward Midwest 4-7000

BUSINESS BRIEFS

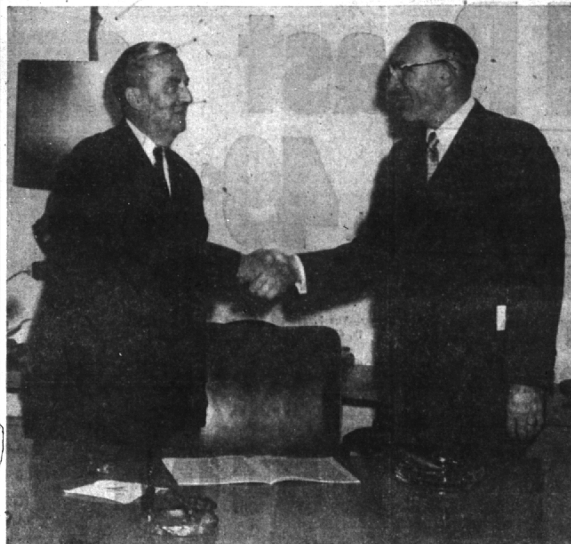

IRVING B. BABCOCK, Lone Pine road, Bloomfield Hills (left) receives congratulations from Merritt D. Hill, Assistant General Manager, Tractor & Implement Division, Ford Motor company, at the opening of the Dearborn Motors Credit Corporation's new offices at 1300 No. Woodward. Babcock is president of the company which finances tractors and farm machinery for Ford Tractor dealers throughout the United States.

Household Goods of every description are offered for sale in the Classified Columns of The Birmingham Eccentric.

CHECK THE POLICY THAT GIVES YOU FREEDOM OF CHOICE.

THERE'S A CITIZENS' AGENT IN YOUR COMMUNITY.

CITIZENS' MUTUAL AUTO INS. CO.
HOWELL, MICH.

The STROM
Company

Woodward-14 Mile Rd.
Liberty 9-3600



ELECTION OF HERBERT H. GARDINER, 172 Aspen, to the Board of Directors is announced by the Petrex Corporation of Detroit, manufacturer of chemicals, industrial metal-cleaning equipment and dry-cleaning machinery. Prominent in Michigan banking circles, Gardiner is president of the Birmingham National Bank. In addition, he is chairman of the board and president of the Ferris National Bank, and vice president of the Michigan Bankers' Association.

Gift Shop Plans October Opening

An October grand opening is planned for a gift and lamp shop now under construction on the northeast corner of Hunter and Lincoln.

Proprietors of the shop will be Mr. and Mrs. Allen D. Hart, 519 Gregory Circle, Bloomfield Village. Hart, who has been in the floral and gift business for 14 years in the Rosedale Park section of Detroit, said the new shop will feature fine chinaware, crystalware, lamps and other exclusive gifts. The Harts are newcomers to the Birmingham area, having moved into their home last November.

BIRMINGHAM BLUE PRINT AND SUPPLY CO.

W. S. McAlpine, Prop.
Chas. C. Anderson, Mgr.

- Blue Prints • White Prints
- Photostats • Transparencies

QUICK SERVICE
while you wait—no pickup & delivery
Ph. MI 4-2738

Located in Birmingham Opposite Wright's—836 S. Woodward
Open Weekdays & Saturdays A. M.
WE AIM TO PLEASE
Operator of 20 Years Experience

INSURANCE - BONDS THE BIRMINGHAM AGENCY

INSURANCE FOR EVERY NEED
Phone MI 4-2422

104 S. Woodward - Birmingham
Chas. B. Randall
Oscar F. Peterson
AFTER we SELL we SERVE

Population Figure Still Under Study

Final adoption of a population percentage figure to be used in settlement of Southfield township revenues with the city of Lathrup Village was delayed for study Monday night by Lathrup councilmen who referred the combined resolution to City Attorney William Ewart for report.

The figure, tentatively agreed upon by both Southfield and Lathrup, is 7.09, stated to be the percentage of Lathrup's population on May 22, 1953, to the total population of the township.

Order Filling Of Excavation

Steps to fill an unfinished basement excavation, termed a serious hazard by city officials, were begun this week.

Located on a lot on 14 Mile road west of Cummings, the city already has pumped 3 feet of water

from the hole in an attempt to prevent some child from drowning there.

City commissioners this week ordered the excavation to be filled, thus enabling the city to do the work and bill the owner if he does not do it himself within a reasonable time.

R. C. Daulton
Sells The Best INSURANCE

FL 1-5191
1785 W. 10 Mile
near Southfield

GARAGES

PORCHES BREEZEWAYS

We've built over 400 garages in the Birmingham area at competitive prices — there's one near you.

Here Tomorrow to GUARANTEE Today's Job

STUART E. SHEILL

1690 EAST MAPLE BIRMINGHAM
Midwest 4-3713

THE YEAR'S BEST BUY!

... AT \$22,500



... near Quarton School

A "big-little" home . . . a family home with unusual accommodation for only \$6,000 down . . . Giant trees and hardy shrubs trim its tidy lawn . . . 72x150 foot lot.

- 4 Bedrooms and 2 Baths . . . plus TV-Den . . . spacious Living Room with fireplace . . . separate Dining Room . . . full basement.
- Carpeted . . . all storms and screens . . . nicely maintained inside and out.

Just a short skip to Quarton School . . . low taxes . . . and only \$6,000 down makes it the buy of the season! Let's see it today!

CALL

MAX BROOCK INC.
REALTORS
ESTABLISHED 1905

300 S. Woodward Ave. Birmingham, Mich.
MI 4-6700 JO 4-6700

CHOICE LOTS SELLING FAST!

Select Your Homesite NOW In

BLOOMFIELD HEIGHTS

(200 acres; formerly the G. D. Pope Estate, located on southern Oakland County's highest elevation)

N.E. Corner of Franklin and Lone Pine Roads

Twenty of these large ranch home sites are already sold, four new homes are started, and we still have some private lake frontage and hillside lots, on winding roads in scenic, rolling countryside. All have 175' or more frontage, with hundreds of beautiful trees, including apple trees, pines and hardwoods. Fine neighboring homes.

Excellent building restrictions—1,650 sq. ft. and up. Close to Kirk-in-the-Hills Church, golf courses, lakes. Within Vaughan school district. Only 20 minutes from J. L. Hudson Co.'s new Northland Center store. Low township taxes.

Lots still priced comparatively low. Telephone or write for location map and restrictions.

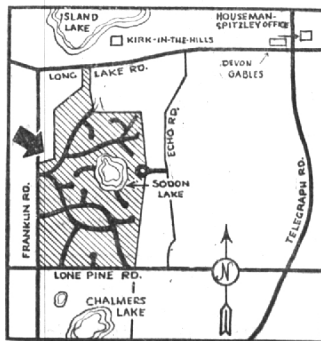

HOUSEMAN-SPITZLEY CORPORATION

4th Floor, Washington Blvd. Bldg.
Detroit 26, Michigan
Phone: W00ward 3-4816

Branch Office
Telegraph and Long Lake Roads
Phone Midwest 4-7422

BIRMINGHAM

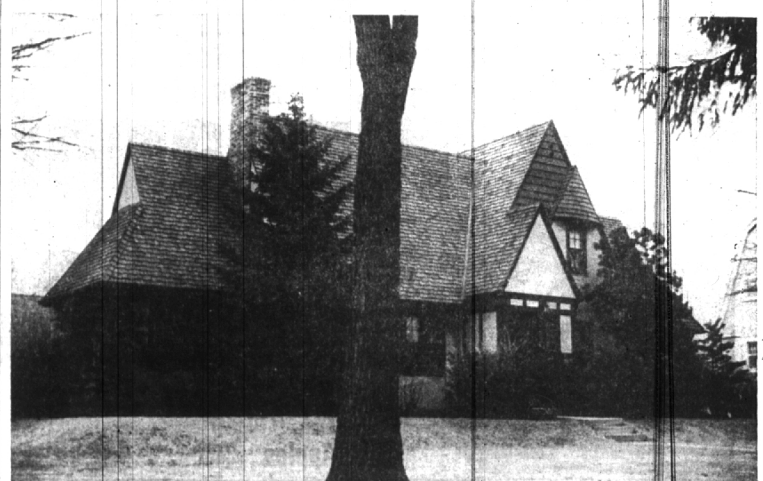

1975 Yorkshire

In the heart of a quiet neighborhood comprised of well-established, well-maintained homes and mature landscaping, you and your family will be pleased with this four-bedroom home.

Freshly decorated with modernized bath fixtures, fresh window shades and carpet, etc., a pleasure to show you.

- Note these conveniences:
- Large living room with fireplace
 - Dining room
 - Paneled den
 - Kitchen with eating space
 - Bedroom and bath on first floor
 - Three bedrooms and bath on second floor
- Conveniently located near Adams School and commuter transportation to Detroit.

WATT, MANUEL & SNYDER, INC.
Realtors

298 S. Woodward Birmingham Midwest 4-6300