

News About GIRL SCOUTS

TROOP 353—BALDWIN
This troop met at the Community House March 30. The following officers were elected: president, Ellen Tucker; secretary, Cindy Scott; treasurer, Carolyn Schwimmer. Plans were discussed for the Scout and Parents Banquet which will be held April 9 at the First Baptist Church.

TROOP 355—BLOOMFIELD VILLAGE
On March 29 this troop held a meeting and the girls received their badges and other Scout insignia for their uniforms. The girls rehearsed for the play to be given for their mothers in May. On April 12 the troop plans to visit the Birmingham Police Station and the Birmingham Post Office.

Visit Sister Here
Karl McDonel, secretary of the state department of agriculture, Michigan State college, and Mrs. McDonel were weekend guests of his sister, Mrs. John Kaiter and her family of Purdy street.

Have You Met . . .
Mr. and Mrs. Robert H. Thornton, Jr., 525 Greenwood avenue, who moved from Detroit on March 20. Mrs. Thornton attended the University of Connecticut and was affiliated with Kappa Kappa Gamma. Her husband attended the University of Indiana. He is employed by the Ford Motor company. The Thorntons have twin daughters, Cary and Caryn, age 20 months.

ALL FIR
11 x 20 GARAGE
Plus 2 Ft. Overhang
\$525
No Money Down
Exactly Pictured



INCLUDES: Overhang, Cupola, Octagon Window, Sashings, Flower Box Shutters, 2 windows, Steel Overhead Door, built on your cement.
No Gammons deal with the owners. Builder and owner share the superior workmanship and don't settle for less.

Porches—Built, Enclosed
Dens, Additions, Rumpus Rooms

Hawthorne Building Co.
Licensed Builder
LI 4181 Any Time

You leave the commonplace when you choose Ficks Reed FURNITURE



Brass tips polished . . . cushions neatly filled with foam rubber and covered in your choice of a battery of spanking new fabrics . . . resplendent in their new dark rattan colors—John Wisner's new "Far Horizons" designs are ready for inspection at Quinn's.

RATTAN WROUGHT IRON
For Every Room In The House

Our counselors will call with materials, advice and samples, day or at night.

SHADES, CORNICES
DRAPERY . . . RATTAN FURNITURE . . . LAMPS

Quimms inc.

LINCOLN 6-3311 LINCOLN 3-4656

Open Thurs. & Fri. Evenings, Sundays 2 to 5
2875 N. WOODWARD—3 Blocks South of 12-Mile

Alumnae Schedules Founders Luncheon

Birmingham Alumnae chapter of Alpha Xi Delta will have its annual Founders Day luncheon at 7 p.m., Monday, at Kingsley Inn.

Mrs. P. Knatt of the University of Michigan Extension service, Ann Arbor, will be guest speaker. New officers to be installed during the program include Mrs. Richard M. Scham, president; Mrs. Frank West, vice-president; Mrs. D. M. Oldroyd, secretary, and Mrs. Robert Harvey, treasurer.

Club Calendar

APRIL 8
Kappa Alpha Theta, 7 p.m., with Mrs. Hobart Andreae, 10337 Glenhurst and.

APRIL 12
Birmingham Alumnae chapter of Alpha Xi Delta, annual Founders day dinner, 7 p.m., Kingsley Inn.

APRIL 13
Evening luncheon of the North Woodward chapter of Kappa Kappa Gamma.

DR. TEWES
DR. TEWES

Women Voters Plan Election, Breakfast

Birmingham League of Women Voters will open its annual meeting with breakfast at the Community House, at 9:30 a.m., Monday, Apr. 12. The program will consist in election of officers for the coming year and consideration of a revision in the bylaws, which will change the organization of the league work for next year. Short reports on the past year's work will be made, and the president's report presented by Mrs. Peter Loomis.

Mrs. Wilbur Johnston is in charge of the arrangements for the breakfast, assisted by Mesdames Joel Warren, M. C. Faulman, William Essery, W. W. Williams, S. L. Duncan, and Albert Gishling. Reservations will be asked for by the telephone committee, or may be phoned to Mrs. J. Robert Hamill, by Friday, Apr. 9.

Have You Met . . .
Former residents of Indianapolis, Ind. They are Maudie M. and Helen F. Welsh who recently moved to 1991 Shipman boulevard, from Berkeley. An engineer for Nash-Kelvinator, Welsh is a member of the Engineering Society of Detroit, Society of Automotive Engineers, American Society of Heating and Ventilating Engineers, IFEW and the Society of Advancement of Management.

Have You Met . . .
Former residents of Pittsburgh, Pa., now residing at 1970 Grafieford road? They are Mr. and Mrs. Harry P. Simpson and children, Geoffrey, 6, and Nancy, 5. Simpson is freight representative for the Pennsylvania Railroad.

Plan Egg Hunt

The sixth annual Easter Egg Hunt of the Birmingham Y.M.C.A. will take place on the Y.M.C.A. grounds Saturday morning, April 17 at 10 a.m. Prizes will be awarded to the boy and girl finding the greatest number of cards which in turn will be redeemable for Easter eggs. Boy and girl members of the Y.M.C.A. are urged to attend this function.

City \$1,700 Low On '54 Red Cross

Announcing receipts of \$10,781.49 for Birmingham against its quota of \$12,500, Red Cross officials this week said they felt confident the goal would be reached. "There are quite a few contacts to be made yet as vacationers return from the south," a spokesman said, "and there is no doubt in our mind that we will go over the top again."

In the Franklin area \$1,648 of the \$3,000 goal had been reached, while Southfield had topped its \$2,000 quota by \$308.24. In releasing a figure of \$2,747 from the Bloomfield Hills area, the Pontiac office of the Oakland county Red Cross chapter pointed out that this figure could not be construed as accurate.

"The complete total has not been reported to us as yet, but we know it will greatly exceed the returns already registered at our office."

Birthdays, anniversaries, guests, births, parties are all new—all the society editor about them.

SUMMER COTTAGE . . .
WILL BUILD ANYWHERE PRICED REASONABLY
GARAGES FRAME — BRICK — or BLOCK
Built to Enhance Your Home
W. A. GARVOCK Dial MU 9-2390



A Superb Colonial of High Quality Construction, situated on spacious landscaped corner site near Quarian School and Birmingham High School. Almost new and beautifully finished and decorated.

- Large Living Room with Paneled Fireplace
 - Colonial Kitchen with eating space
 - Large Paneled and Sound-Proofed Television Room
 - Full Dining Room
 - Four Twin-size Bedrooms
 - Two Tiled Baths
 - Two Lavatories
 - Large Recreation Room with Fireplace
 - Light, Dry, Finished Basement
 - Surplus Closets and Cupboards
 - Large Screened Porch
 - 2-Car Garage with Storage Loft
 - Complete Storms - Screens
 - Awnings
 - Carpeting
 - Drapes
- TELEPHONE FOR APPOINTMENT TO SEE THIS DELUXE HOME
Midwest 6-2749

2497 DEVON LANE AT CRANBROOK

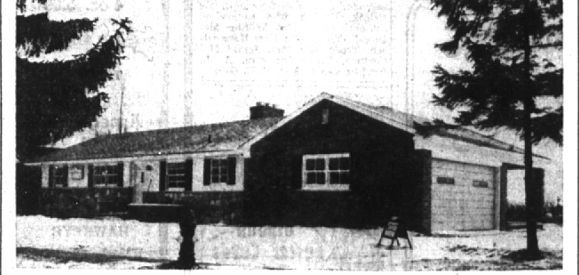

New 3 bedroom Colonial Ranch Type Home

Large bright living room with natural fireplace
Covered dining terrace 12x20
Kitchen has dishwasher, disposal and breakfast nook
Tastefully decorated
Full basement with gas heat

A fine location and very reasonably priced at \$26,000.00
SHOWN AT YOUR CONVENIENCE AND OPEN DAILY 1 to 5

CHARLES J. VAN HORN
Vermont 8-2900

Kick-off Lunch Furthers Plans of Cleanup Campaign

Kick-off luncheon for the May 1-10 campaign to beautify Birmingham was held Monday at the Community House, sponsored by the Birmingham Branch of the Woman's National Farm and Garden association.

Chicago Show Honors Go to Franklin Dogs

In Chicago last weekend, Franklin dogs were not taking "no" for an answer, but forging right ahead taking their share of high honors. Dark Star of Franklin, an 11-month-old Labrador retriever, boosted his championship points to 10 when he took a best of winner rating. The young dog is owned by Fred T. Martin.

B. W. Ziessow's Ch. Troublemaker of Franklin, brother of Dark Star and one year older, earned his champion rating at Chicago, is now showing in Missouri and will go on to Canada to work for his international championship rating. Following this schedule and a well-earned rest, he will be entered in field trial competition.

John Sieson's Ch. Webbs Black Amador, a basnet hound, took best of opposite sex at the Chicago match.

also told of plans for the future, explaining possibilities of including students in activities and maintenance of school grounds. Speakers also included Mrs. William Howell and Mrs. Fred Lines, co-chairmen of the campaign. Mrs. Clarence Johnson, who spoke on the state distribution of Litter Bag posters, and school supt. Dwight B. Ireland.

Among those at the speakers' table were Toastmistress Mrs. Frank Webb, president of the garden branch, City Planning Director Robert Boatman; Mayor Ralph A. Main; Mrs. J. C. Roberts, State president of the Michigan division of the garden association; Mrs. Lewis C. Dibble; Clifton Wright of the Kiwanis club; Fire Chief Vern W. Griffith and Police Chief Ralph W. Moxley.

Thatcher Patterson & Wernet
Oakland County's Oldest Insurance Agency
609 Community Nat'l Bank Bldg.
Pontiac FE 2-9224

Beautify your Lawn with **Scott's**
Scott it yourself . . . walk over the lawn with a Scott's Spreader — zingo — Turf Builder is on. A brisk return and there is the seed ready to grow.



SCOTT'S LAWN SEED
The 35 year leader, 70% premium Kentucky Bluegrass — Makes picture lawns in sun or moderate shade — 3 million seeds per pound. Sow less of the best.
1 lb. — \$2.45 2 1/2 lbs. — \$5.95

TURF BUILDER
The grass seed men recommend, feeds lawns to new vigor, health and sparkling color. Feed 100 sq ft for less than a dime. No offensive odor.
2500 sq ft \$2.50, 10,000 sq ft \$7.85

HUSTON HARDWARE CO.
Continuous Service Since 1909
205 N. Woodward MI 4-7330
Hours: 8 to 5:30 Fri. 8 to 9 Closed Wed. 1 p.m.

ATTENTION—HOME BUYERS!
Looking at this picture is an injustice to the beauty of this ranch. You must see it in person! Make an appointment to shake hands with a "real" home.



- 23x13 Recreation room
- Full dining room
- Large lot
- Three Bedrooms
- Two and a half baths
- Two-car garage
- Low Taxes
- Convenient to shopping

Open 9 A.M. to 9 P.M.
Benjamin & Stephens, Inc.
REALTORS
MIDWEST 4-3232 JORDAN 4-5728
259 So. Woodward, Birmingham, Michigan

IN BLOOMFIELD HILLS

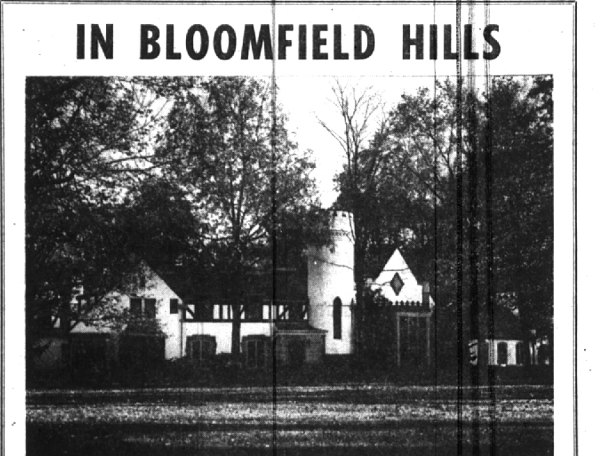

A SPLENDID ENGLISH TUDOR ESTATE
on beautifully landscaped site with picturesque stream

The hall and library include walnut paneling and wood carving not obtainable today. Its Great Hall and attractively decorated Florida room offer an unusual opportunity for entertaining.

Also excellent layout for family desiring 5 main bedrooms, 3 1/2 baths and servants' quarters and 2-car garage.

Its solid masonry construction, circular staircase and 4 fireplaces are a few of the special features.

EXCELLENT LOCATION
PRICED WAY BELOW REPLACEMENT COST
Call Midwest 4-6500 today for details

WALSH, JAMES & WASEY CO.
Realtors since 1918
431 S. Woodward Ave. Birmingham, Mich.