

### Two Become Members Of U M Tau Beta Pi

Among the 41 students recently initiated into the University of Michigan's Tau Beta Pi chapter are Robert J. Schoonhals, 27075 Lahser, and William C. Spruiell, Jr., 811 Shirley. This national engineering honor society was founded in 1885.

Entrance requirements are outstanding scholarship, extra-curricular activities and character.

### Florida Vacation

Mr. and Mrs. Frank M. Isadore and daughter, Linda, 1424 East Humphrey, just returned from a two weeks vacation in St. Petersburg, Fla.



PROFESSOR H. L. R. CHAPMAN and Dr. Buford Grigsby of Michigan State college give a personal demonstration of the "weed wand", used to destroy weeds with a special solution. Listening intently are Mrs. William S. Howell, state program chairman, and Mrs. H. F. Doty. The men spoke during the Garden Workshop sponsored last week at Baldwin Public library by Birmingham branch of the Woman's National Farm and Garden association.

### Metropolitans Meet With Mrs. Leipold

Auxiliary to the Metropolitan club, Spirit 9, will be entertained in the home of Mrs. Walter Leipold of Cranbrook road, Bloomfield Hills, at 8 p.m., Wednesday, May 5. Chairman of the entertainment committee, Mrs. Fred Kemp, will be assisted by Mrs. Hazel Lawler, Mrs. Sam Swell and Mrs. Roy Webb.

**R. C. Dulitz**  
Sells The Best  
**INSURANCE**  
EL 1-8191  
17385 W. 10 Mile  
near Southfield

### CLUB CALENDAR

**APRIL 29**  
SOC Auxiliary to Starr Commonwealth for Boys, fashion show and tea, 2:30 p.m., Cranbrook.

**APRIL 30**  
Past chiefs of Pythian Sisters 94, 8 p.m., with Mrs. Irene Gifford, 951 Ruffner.

**MAY 1**  
Denison university Alumni club of North Suburban Detroit, annual buffet, 8:30 p.m., Henry Ford Trade School, Alumni clubhouse.

**MAY 1**  
Birmingham Puppeteers, present "Wizards of Oz", 10 and 11 a.m., fellowship hall of First Baptist church.

**MAY 2**  
Magnaolia Community club, "May Day Whirl" spring dinner dance, Birmingham Country Club.

**MAY 3**  
Bloomfield Village PTA, 8 p.m., cafeteria of Birmingham high school.

**Berkshire Branch of Woman's Farm and Garden association, 12:30 p.m., with Mrs. Norman J. Ellis, 7425 Lahser road.**

**Magnaolia Community club annual meeting, 8 p.m., Magnolia school, Bloomfield Hills Branch of Woman's National Farm and Garden association, 1:30 p.m., with Mrs. Marcus Cunningham of Brady lane.**

**MAY 4**  
Birmingham Child Study group, annual potluck dinner, 7 p.m., home of Mrs. Cecil Nickel, 938 Westchester Way, Southfield Area PTA Council, 8 p.m., art room of high school.

**MAY 5**  
Birmingham chapter 220, OES, 8 p.m., Masonic temple, 327 South Woodward avenue.

**Auxiliary to Metropolitan club, Spirit 9, 8 p.m., with Mrs. Walter Leipold of Cranbrook road, Bloomfield Hills.**

**Hammond Organ society, Roger Hanson, Jr., guest organist, 8 p.m., Grinnell.**

**Birmingham Country Club ladies' association, spring card luncheon and fashion show, noon, clubhouse.**

**MAY 6**  
Beverly Hills Branch of the Woman's National Farm and Garden Association, home of Mrs. Theodore Wells, 15726 Beechwood, Southfield Township, Golfers annual spring luncheon, 12:30 p.m., Orchard Lake Country club.

### Artists to Exhibit

Oakland County chapter of the Amateur Artists Association of America will have its first public art exhibit from April 26 to May 10 at the Royal Oak Public Library. The exhibit consists of water colors, oils and pastels.

Society deadline is 3 p.m. each Tuesday.

**INSURANCE - BONDS THE BIRMINGHAM AGENCY**  
INSURANCE FOR EVERY NEED  
**Phone MI 4-2422**  
106 S. Woodward - Birmingham  
Chas. B. Randall  
Oscar P. Peterson  
AFTER we SELL we SERVE

### Keynoter Musical Annual Concert

Annual concert of the Keynoter Musical club will be held at the Community house on Wednesday, May 5, at 8 p.m.

Participating will be Patricia Barkley, Barbara Brown, Nancy Clark, Judy Collins, Sue Browne, Helen Colwell, Denise Guilmet, Sally Hanson, Bob Hohmeyer, Carolyn Hantson, Dick Hubbard, Marie Joyn, Gretchen Klein, Elizabeth Leland, Kathy Lafer, Lee Kiefer, Jeannette Mangle, Mary Jo Allgire, Carol Negri, Pat Nyberg, Mary Ajala, Carol Peck, Jane Ann Russell, Sue Savage, Sandy Skinner, Maude Skinner, Nina Stawson, Pat Sullivan, Mary Timmerman, Mike Weston and Carl Andeer.

Following the program, Mrs. Newell Allen and Mrs. Walter Barkley will entertain the group at an openhouse at Mrs. Allen's home. A meeting of the year will be held May 13, when the Keynoters entertain members of the Moment Musicals who will be eligible for membership next year. The event is scheduled for 7:30 p.m. at the home of Mrs. Barkley, 695 Henrietta.

### Mrs. Mordaunt Heads Child Study Group

Annual potluck dinner for the Birmingham Child Study group is scheduled for 7 p.m., May 4, at the home of Mrs. Cecil Mickel, 938 Westchester Way. Assisting will be Mrs. M. Haugh, Mrs. A. Burleigh, Mrs. W. Springer and Mrs. John Esterbrook.

Mrs. T. Mordaunt was recently elected to head the slate of officers for the coming year. Helping her will be Mrs. Scott Purvis, vice president; Mrs. R. Fitzgerald, secretary and Mrs. Larry Bard, treasurer.

**BIRMINGHAM BLUE PRINT AND SUPPLY CO.**  
W. S. McAlpin, Prop.  
Chas. G. Anderson, Mgr.  
• Blue Prints • White Prints  
• Photostats • Transparents  
**QUICK SERVICE**  
while you wait—pickup & delivery  
Ph. MI 4-3738  
Located in Birmingham Opposite  
Wright's • 5th & Woodward  
Open Weekdays & Saturday A. M.  
**WE ARE TO PLEASE**  
Operator of 30 Years Experience

### WALTER H. DESIMPEL and SON QUALITY BUILDERS

30 years of satisfied customers  
Residential and Commercial building.  
Specializing in Birmingham and Grosse Pointe areas.  
Midwest 4-8151 Jordan 4-6674 Tuxedo 2-3219



Hugh C. White

217 Pierce St.  
Opposite Municipal Bldg.  
Birmingham, Mich.

### THE \$15,000 BASEBALL BAT

An innocent, careless swing of David's new baseball bat cost his father \$15,000 in damages.

That is the price the jury put on the loss of a child's eye.

**ACCIDENTS DO HAPPEN!**  
\$25,000 Liability Protection—\$12 per Year

### HUGH C. WHITE MULTIPLE LINE INSURANCE AGENCY

Insure—Stay Insured and Rest Assured



Bill Roberts

Telephone  
Midwest 3-6110

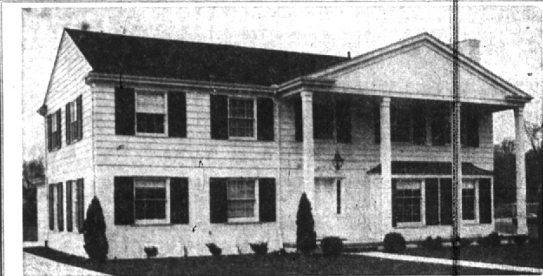

Amberly Road at Glengary

### BLOOMFIELD VILLAGE

At once the charm and dignity of this new pillard colonial will capture your heart. From the friendly, room-size entrance hall to the elegant white marble fireplace in the master bedroom—here is truly an investment in gracious living.

- Five Bedrooms
- Three Tiled Baths
- Tiled Powder Room
- Built-in Vanities
- Paneled Library
- Folding Louvered Doors
- Pine Paneled Breakfast Space
- Dishwasher
- Disposal
- Screened Terrace
- Aluminum Storms and Screens
- Soddied Lawn
- Landscaping.

### WOODRY-WALKER CUSTOM BUILDERS

open daily 1-4  
or shown by appointment  
KENwood 3-0830 Midwest 6-4628

**CUSTOM DECORATING**  
by  
**Tomlinson & Tomlinson**  
PAINTERS and DECORATORS  
Every Job Has Our Personal Supervision  
FREE ESTIMATES 25 YEARS EXPERIENCE  
TO 5-5691

**PICNIC TABLES**

6' Set up, Varished 26<sup>95</sup>  
Knocked down 22<sup>95</sup>  
8' Set up, Varished 29<sup>95</sup>  
Knocked down 25<sup>95</sup>

COMPLETE LINE OF . . .  
• TORO LAWN MOWERS  
• BOLEN GARDEN TRACTORS  
• GRILLS • GARDEN TOOLS  
• GRASS SEED • FERTILIZERS  
• INSECTICIDES, ETC. • FUNGICIDES, ETC.

METAL AND WOOD YACHT CHAIRS . . . 9.55

**SUBURBAN SALES & SERVICE**  
Telegraph at Maple MI. 6-1020  
BIRMINGHAM, MICHIGAN

**REMODELING or BUILDING?**  
FENCING or PATIO STONE  
**Phone MI 4-3636 For Help!**  
We will help you do it yourself or will recommend a qualified contractor. Choose from these real values.

**FENCING MATERIALS**

PICKETS—CLEAR FIR GOTHIC POINT	KILN DRIED WHITE FIR
4 Foot 20¢	2x4 Lin. Ft. 10¢
3 Foot 16¢	1x6 Lin. Ft. 8¢

**CEDAR POSTS** 4" TOP x 7 FOOT NEW—TOP GRADE 70¢ EACH

In 4 Foot By 8 Foot PANELS

**Douglas Fir Plywood FOR EVERY USE**

1/4 Inch Sound One Side . . . Sq. Ft.	14¢
3/4 Inch Sound One Side . . . Sq. Ft.	32¢
5/16 Inch PLYSCORE . . . Sq. ft.	11¢

**For PATIOS or STEPPING STONES**

- Vermont Slate
- New York Blue Stone
- Pre-Cast Concrete Slabs

**Birmingham Lumber AND SUPPLY COMPANY INC.**

1025 HAYNES STREET  
PHONE MI 4-3636

Between Hunter & Adams — 5 Blocks South of Maple  
Hours 7:30 to 5:00 Mon. thru Fri.; 7:30 to 1:00 Sat.

**Thatcher Patterson & Wernet**  
Oakland County's Oldest Insurance Agency  
609 Community Nat'l Bank Bldg.  
Pontiac FE 2-9224

**DON'T GET CAUGHT.**

**PAYING HIGH RENT—**  
Let us help you plan and build a new home that is equipped to give you better living in every way. We offer you the latest homes for modern living, with carefully planned kitchens, tiled baths and automatic heat. See us today.

**HENRY M. HENDERSON**  
CUSTOM HOME BUILDER AND REMODELING  
1155 W. BIRCHWOOD  
DETROIT 21  
Phones VE 61847 or VE 61833

**FRIENDLY AND CHARMING**

This distinctive home was custom-built for its present owner and is beautifully detailed throughout. Superbly located, overlooking beautiful gardens. Wonderful lawn and shrubbery.

Note: Large living room with fireplace. Separate dining room. Library with brick fireplace, beautifully paneled in redwood. Four bedrooms and two baths plus first floor lavatory (two bedrooms and bath down). Generous-sized eating space in kitchen. Full basement.

Fully carpeted. Incinerator, storms and screens and fireplace fixtures in library.

Birmingham school district.  
Priced to sell at \$42,500.  
Permit us to show you today

**WATT, MANUEL & SNYDER, INC.**  
Realtors  
298 S. Woodward Birmingham Midwest 4-6300