

### Births

A daughter, Susan, was born August 25 to MR. AND MRS. ARTHUR PRINE, JR., of Beverly road. Mrs. Prine is the former Barbara Dewey.

#### KENNETH E. BERKEY

**Tax Consultant**  
State and Federal  
SYSTEMS INSTALLED AND MAINTAINED  
Midwest 4-4444

### Early Copy Next Week, Please!

What with Labor Day arriving next Monday, The Eccentric's work-week will be only 4½ days instead of the usual 5½. Therefore, for the issue of Thursday, Sept. 10, all

NEWS, DISPLAY AND CLASSIFIED ADVERTISING SHOULD BE SUBMITTED AT THE EARLIEST MOMENT

to facilitate and insure its publication.

Again — **EARLY COPY NEXT WEEK, PLEASE!**

Save  
A Lot or  
Save a  
Little

Save

Any Amount,  
Any Time



Earn Liberal Dividends

Twice Yearly

Open Your Savings Account

TODAY



Funds received by the 10th of September earn from the 1st.

## BIRMINGHAM FEDERAL SAVINGS AND LOAN ASSOCIATION

Member of Federal Home Loan Bank System

Woodward at Maple Berkley Branch: 3055 W. 12 Mile Rd.



FRED SIMPER DISPLAYS HIS BEST PAINTING Watercolor entered in Art Festival

### Birmingham Artist Gets Award for Watercolor

The view out of his studio window was the subject of Fred Simper's prizewinning watercolor "Summer Woods." The award was made for his entry in the Kirk-of-the-Hills Outdoor Art Festival held last week.

Simper has been a resident at 3075 Spring road for the past three years, with his wife and three children. When not painting for pleasure at his home studio, he is doing commercial Dow Chemical advertising at McManus, John and Adams studio.

Still life, landscape and imagination form the basis of Simper's paintings, which are watercolor only. He had no advance

training in art, believing for himself that experience is the best teacher. "If the ability and talent are there," says the artist, "no amount of book work will improve it." He feels he wants to keep his own technique and develop it, rather than learn someone else's style of painting.

An award winner ten times in the Michigan Artists show since 1941, Simper has exhibited also at the Indiana Artists exhibition and in Chicago, New York and Washington.

### Large Desirable WOODED LOT

located between Labree & Toland, just off 13 Mile Rd. on a circle drive end of street location. Some new building in area. Exceptional Price Terms.

Detroit SUBURBAN REALTY COMPANY  
B'ham Office MI 4-4102



BRUCE B. BRADSHAW

### Decorator Will Speak to Members Of Birmingham CC

"Decorating Highlights" will be the theme of Bruce B. Bradshaw as he speaks before members and guests of the Birmingham Country club Sept. 9. The event will be the opening of the fall season with a noon luncheon and card party.

An interior decorator since 1928, Bradshaw's presentation will be directed toward a better understanding of how to achieve attractive rooms through the application of good taste in selecting a style, floor covering, fabric or color scheme, or a decorating accessory.

Bradshaw works with decorating materials while he talks and will demonstrate ways in which a color scheme can be developed. Furniture arrangement and window treatment will also be discussed. The program will conclude with questions from his listeners.

Chairman for the luncheon is Mrs. Arthur Zedede. She will be assisted by Mrs. Aubrey Streadwick, Mrs. L. Newton McLouth, Mrs. Chester Gullett, Mrs. Russell Knecht and Mrs. Edward W. Colby.

Among those making reservations are Mrs. F. Michael Hasiak, Mrs. W. J. Walstrom, Mrs. Arthur G. Swanson, Mrs. A. Henry Embler, Mrs. Simon James, Mrs. J. Albert Stephenson, Mrs. Arthur F. Laffoon, Mrs. Eugene Bordiant, Jr., Mrs. James L. Hurley, Mrs. John Kay, Mrs. Ted Chick, Mrs. Robert Hoover, Mrs. Alfred T. Joldersma, Mrs. Henry F. Fett and Mrs. Joseph B. Glass.

Birthdays, anniversaries, guests, births, parties are all new—call the society order about them.

**Thatcher Patterson & Wernet**  
Oakland County's Oldest Insurance Agency  
609 Community Natl. Bank Bldg.  
Pontiac FE 2-9224

### Rotary Plans Second Annual Benefit Dance For Crippled Children

Birmingham's Rotary club is planning its second benefit dance to be held Sept. 11 at the Briggs parking lot on East Maple. Chairman of the affair is Mathew Cammareri.

Other committee heads are Art Blakeslee, publicity; Oscar Peterson and Henry Johnson, ticket sales; Webster Scheiffele, refreshments; Clarence Kraft, properties; Bernard Fowler, dance prizes.

All proceeds of the affair will be used for the benefit of Oakland county's crippled children. The 1953 event is aimed at the purchase of a station wagon to transport children to and from their homes as well as to places for treatment. In the past, taxis have been the only source of transportation.

Master of ceremonies for the evening will be Paul Pankotan. With Mrs. Pankotan, he will serve as judge to pick the winning square dancers. A five-piece orchestra will play.

### Church Favors Rezoning

Redeemer Lutheran church officials will favor the rezoning of the West Maple church property from business to residential at the September 14 public hearing. Commissioners learned Monday night. The hearing has been called by the city to rezone both the Lutheran church and Presbyterian church properties to exempt them from assessment costs of the West Maple widening.

### Look Out!



INSURANCE gets out of date, too. Let us modernize all your policies.



### BERESFORD-THOMPSON

"WE INSURE EVERYTHING BUT YESTERDAY"

176 N. Woodward Ave. Birmingham, Mich. MI 4-8930

DOES EVERYTHING BUT IRON YOUR HUSBAND'S SHIRTS!

**NOW!** This one miracle invention both washes and completely dries in ONE CONTINUOUS OPERATION

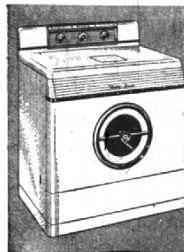

IT'S THE NEW BENDIX DUOMATIC WASHER-DRYER

Like magic, the new Bendix Duomatic thoroughly washes and completely dries your clothes in a single, continuous, unattended operation. All you need to do is put in the clothes and set the dial!

- USE ANYWHERE—Only 26 inches wide. No heat, hot, moisture.
- USE ANYTIME—Do your laundry while you sleep. Turns off automatically.
- SAFER WASHING—Only automatic principle proved safe for "Miracle" fabrics.
- CLEANER CLOTHES—This Maple heater makes wash-water hotter, keeps it hot.
- SAFER DRYING—Fabric protection... Dries faster at lower temperatures.
- COMPLETELY AUTOMATIC—One setting of dial and washdry is over!

DON'T BUY ANY SEPARATE WASHER OR DRYER UNTIL YOU SEE THE DUOMATIC!

BENDIX HOME APPLIANCES, Div. AVCO Manufacturing Corp., South Bend, Indiana

MI 4-3933

Leonard's

162-166 W. Maple

Call Midwest 4-1100 to place an Eccentric Classified Ad.

## BLOOMFIELD VILLAGE

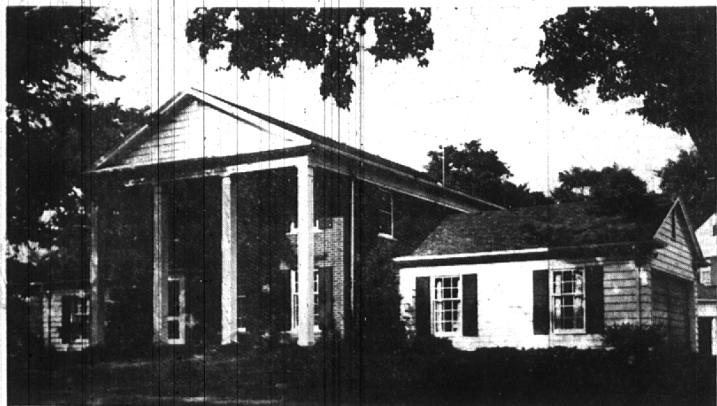

The owner of this handsome, distinctive colonial has been transferred suddenly to Cleveland. This house was four years in the planning and built in 1949 under most careful supervision. The first floor is spacious with a wide hall, large living room projected to one side, fine dining, kitchen and breakfast space, lavatory plus a large paneled library. Second floor has three bedrooms and two tiled baths plus fine storage space for off-season clothes.

Included are carpets in living room, dining room, stair and hall. Hotpoint sink with dishwasher and disposal. Recreation room in basement, attic fan, porch awning and last but not least, the 24 foot screened porch is a real joy these hot days.

Please see this one... You will like what you see.

### WATT, MANUEL & SNYDER, Inc.

Realtors  
Robert F. Watt Ralph Manuel M. E. (Shorty) Snyder  
298 S. Woodward Birmingham  
Midwest 4-6300

## MODERN LIVING...

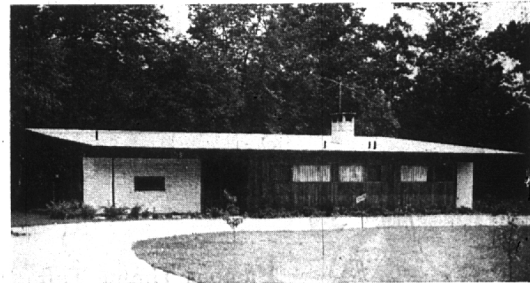

On Wildbrook

Custom-designed for today's "Moderns", this home offers maximum living comfort with minimum up-keep. The floor-to-ceiling windows overlook a deep, heavily wooded ravine and seem to bring the outdoors indoors.

- Slate entrance hall. Spacious living room (13.6x39.3). Library alcove. Oh-so-convenient kitchen. Thermador stove, oven. Stainless steel sink. Disposal. Natural finish cupboard doors.
- 2 bedrooms—bath with built-in wardrobes. Grey tile bath.
- 60-foot long porch that overlooks the ravine.
- Circular black-top drive. Hot water radiant heat. Copper piping.
- Attic fan helps "beat-the-heat". Site size—approx. 100 x 450.

Functional completely—you'll like its theme of "easy living". Convenient to arterial highways—yet secluded enough to be appealing and private.

**SNYDER KINNEY & BENNETT**  
INC.  
Realtors

239 S. Woodward

Midwest 4-7000