

County Clerk Will Be Exchange Club Speaker

Dave Levison, program chairman for the month of September for the Birmingham Exchange club has arranged for the appearance of County Clerk Lynn D. Allen at the Sept. 15 meeting at the Community House.

Allen's appearance is especially timely since the Exchange club will represent his office during the Sept. 19 governmental exhibition planned by the League of Women Voters.

SINGER

Service is Always Available



Your SINGER® Sewing Machine deserves the finest in service and parts. Remember, no matter where you move, reliable SINGER Service is always as close as your telephone.

SINGER sells and services its products only through SINGER SEWING CENTERS, identified by the Red "S" trademark, and listed in your telephone directory under SINGER SEWING MACHINE COMPANY.

We Service All Makes

SINGER SEWING CENTER

177 W. Maple Midwest 4-0050

DRAPERIES

BAMBOO MATCHSTICK DRAPES
SPRING ROLLER PULLEY SHADES
CORNICES

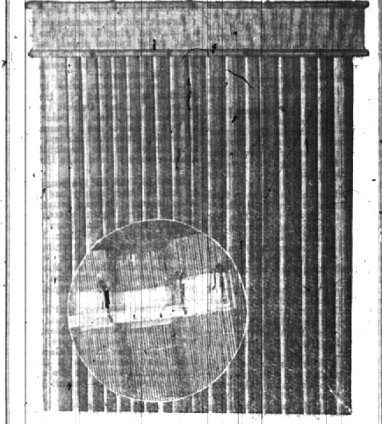

Our Draperies include . . . \$5.00 up per panel
★ Extra Heavy Webbing ★ Spacing Tape
★ Hemmed Edges ★ Extra Heavy Hooks

Our Counselors Will Call With Materials, Advice and Samples, Day or Night.

VENETIAN BLINDS

Rattan Recreation Furniture

Quinn's Inc.

Phone Lincoln 3-4656 Phone Lincoln 6-3311

SERVING FOR 25 YEARS

Open Thurs. and Fri. Nights

2875 NORTH WOODWARD 3 Blocks South of 12-Mile

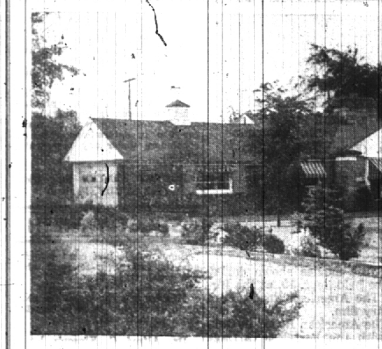

31060 Marlin Court

In 180 x 210 feet, magnificently landscaped near 13 Mile road and Lahser, this all brick Ranch home boasts a fine floor plan.

"22 foot living room at rear *11 foot paneled den with fireplace *dining room *two nice bedrooms *dish-washer, disposal, carpets and drapes *large heated garage *\$210 taxes.

Birmingham schools and stores are just three miles, yet it is as quiet as Northern Michigan . . . all yours for \$29,950.

Howard T. Keating

Maple corner Lahser MI 4-5900

Informal Hearing Sept. 21 on Porritt Area

Development of a 40-acre parcel of Troy township which is completely within city limits is to be discussed further at an informal hearing Sept. 21 before Birmingham city commissioners.

The area, on the east side of Adams road between Villa and Hollywood, has been the subject of considerable controversy for more than a year.

Present owners, the W. E. Reid Development Co., this week said it would propose to construct single homes on 56-foot lots on the property immediately abutting the rear of the Villa road homes and duplex dwellings on 80-foot lots on the south side of Hazel.

ADAMS FRONTAGE would be reserved for commercial development with off-street parking facilities, the three lots west of Columbus would see duplexes on 60-foot lots, as well as the several lots at the west end of Hazel.

The remaining property would be used for duplexes on 60-foot lots. Originally, the developers planned all duplexes on 60-foot lots.

Under this latest proposal, the development would see 240 residential units, rather than the 266 first suggested.

THE PLAN BOARD has recommended single-homes for the entire acreage.

If the current plan meets neighborhood and city approval, a gentlemen's agreement is to be drawn up regarding the zoning. Troy township already has agreed that the area can best be served by becoming a part of Birmingham.

Study

(Continued from Page One)

would be little chance of using the two water supplies at the same time without processing one of them because of the iron deposits in the well water.

He also pointed out that since Detroit water is approximately four times as costly as Birmingham's well water, that it is not feasible to do away with use of well water entirely. He said that considerable savings should be effected by treating Birmingham water and mixing it with the Detroit water.

Egbert suggested that a water processing plant could be built on city-owned property on Southfield between Northlawn and Southlawn. He added that if a main bringing water from Detroit to Birmingham is brought to Southfield and 14 Mile road, that such a plant could conveniently process both the city's water and Detroit's water at the same time.

The Birmingham Eccentric

Published every Thursday, at Birmingham, Alabama, at the Commercial Building, 120-221 North Woodward Avenue, Birmingham, Alabama 35203.

GEORGE E. AVDELL, Editor and Publisher

Entered as Second Class Matter in the Post Office at Birmingham, Alabama, under Post Office Act of March 3, 1879.

SUBSCRIPTION RATES

One Year \$2.00
Six Months 1.25
Three Months75

Outside States Add Postage

One Year \$4.00
Six Months 2.50
Three Months 1.75

Piano Instruction

Mrs. K. E. Matus, pupil of the late Leopold Gogowsky is now residing in Birmingham at 240 Aspen Road and is accepting pupils for the coming season.

Tel. MI 6-1174

Charter

(Continued from Page One)

school. The second hearing will be on Oct. 5.

John Dorr, 18295 Cambridge, Latrup, submitted the lowest bid on the printing of the charter for the Tri-Craft Press, Inc. Dorr will prepare and mail to every resident a copy of the charter booklet, make the corrected proofs and print 175 copies of the final charter for \$1455.

Final publication is expected Nov. 12 after a copy of the charter has been approved by Gov. G. Menzen Williams.

Plans for the incorporation of the 2½ square mile area would affect an estimated 2200 people living within the Southfield township area. Valuation of the property for tax purposes has been set at \$7½ million.

ONE FEATURE of the charter is a tax limitation at 5 mills or \$5 per thousand dollars of assessed valuation. Charter commissioners believe that the new city can be operated well within that limitation.

Commissioners assert that the five mill limit will adequately take care of the few services Latrup residents will demand. Preliminary plans for village development do not include a separate fire department nor police force.

Charter commissioners believe that residents of Latrup would rather incorporate the area as a village to assure the continuation of near-rural living rather than wait for incorporation procedures that might bring all the disadvantages they find in urban living.

If voters deny the charter, the entire process would have to be started over again. A charter may be submitted to the electorate three times within a period of two years. However, if each attempt fails at the polls, the area will return to township rule.

Thousands of people read The Eccentric Classified Ads. So remember, if you want to sell that hard-to-get-rid-of article, advertise it in the Want Ad section of The Birmingham Eccentric.

By the Sea

with all its magic captured in

EBB TIDE

by the

Frank Chacksfield Orchestra

The record with the "Pounding Surf and Singing Seagulls".

Available on 78 and 45 RPM

LONDON RECORD Recording

MI 4-3933

Leonard's

162-166 W. Maple

CAN YOU SUE YOUR MATTRESS FOR NON-SUPPORT?

Your rest and comfort determines your fitness for your waking hours.

THE MOST FAMOUS NAME IN MATTRESSES

STEARNS and FOSTER

MATTRESSES \$32.50
MATCHING BOX SPRINGS \$32.50

R. C. CARPENTER

28879 GREENFIELD (Near 12-Mile) LI 4-9133
Open Daily 8:30 to 5:30; Wed., Thurs. & Fri. 8:30 a.m. to 9 p.m.

Fair

(Continued from Page One)

Voters which is sponsoring the County Government Fair.

The Chamber of Commerce will be responsible for the exhibits of the Oakland county planning commission. Jonathan Ball is their representative.

THE BOOTH of the Oakland county register of deeds Orin McQuaid will show the type of work that that department does. By photostatic copies of the original deeds, a parcel of land located in downtown Birmingham will be traced from 1821 on, showing the transfer of the land through the years.

This department also will display some of the microfilming of deeds and records that has been done which has increased the efficiency of the department.

An innovation of McQuaid, registers of deeds in other Michigan counties have followed suit and are now microfilming the valuable records in their possession.

LYNN D. ALLEN, county clerk, will display from his booth the new 1958-54 official directory of the county.

E. W. Aikin, the county's Agricultural agent, will display the soil testing equipment used in the county and will demonstrate its use. He will also distribute from his department booklets on various subjects which deal with correct methods for tree planting to pest control.

The hours of the County Government Fair are from 10 a.m. to 3:30 p.m. A noon luncheon will be served from 12 noon until 1:30 p.m. in the high school cafeteria. There will be a choice of menus.

Mrs. Wilbur Johnson and Mrs. Edwin V. Clark are in charge of luncheon arrangements.

PECK'S Cash and Carry

Plain Dresses, Suits, Topcoats \$1.50

CLEANED and PRESSED

For Delivery PHONE MI 4-7724

Service WOODWARD—NEAR MAPLE

This & That

(Continued from Page One)

and Salmon Fishing Over 75 trout in the future I shall be reminded of a friend whose life influenced many . . . and whose memory will be filled in those archives that bring back to one's consciousness proof that life on earth is worth living.

It was a great personal privilege to have fraternized with a man like Webb McCall. He added much to my own enjoyment . . . and always when I go

Welcome to Joe Paulus' **BLOOMFIELD LANES**

1018 N. Woodward at Long Lake Road—Bloomfield Hills

Now forming the following leagues for your complete winter enjoyment

Monday 1:00 P. M. Ladies Low Average and Beginners League
Tuesday 1:00 P. M. Ladies 120 Average and up League.
Wednesday 1:30 P. M. Businessmen's League (Doctors, Lawyers, Dentists, Merchants, etc.) Any average will do.
Friday 9:00 P. M. Men's House League—750 to 825 Team average.
Saturday 10:00 A. M. Youngsters—19 through 14 years of age. Boys and Girls.
Saturday 9:00 P. M. Kings and Queens—Age 18 and over.
Sunday 10:00 A. M. Youngsters 75 through 17 years. Boys and Girls.

PHONE MI 4-5125

Also openings for industrial and fraternal groups at any hour of the day or late evenings.

Free daily instructions by star bowler Syl Thiel.

Complete line of bowling equipment and accessories. Excellent light lunches and snacks. Plenty of free, paved parking facilities.

Your Passport to Health

Your doctor's prescription is your passport to health. It is the professional obligation of our registered pharmacists to fill it accurately, using only the finest, purest, freshest drugs obtainable.

For 24 Hour Emergency Service, Phone MI 4-2121

SHAIN'S Rexall DRUGS

YOU CAN DEPEND ON ANY DRUG PRODUCT THAT BEARS THE NAME REXALL

"ETIQUETTE QUIZ"

KNOW YOUR MANNERS!

When you are a passenger in another person's car do you:

- Do all your talking in heavy traffic.
- Give constant advice.
- Sit still, remain silent.
- Offer to point out signs, obstructions, and traffic hazards.

(SEE ANSWER BELOW)

STARTING THURS. SEPT. 10TH

Amy Vanderbilt's BOOK OF ETIQUETTE

will be presented serially Daily and Sunday in the

The Detroit Free Press

FOR HOME DELIVERY PHONE WO 2-8900 OR SEE YOUR CARRIER OR DISTRIBUTOR

IN BIRMINGHAM FOR HOME DELIVERY OF The Detroit Free Press

Contact: W. L. Douglas Phone: Midwest 4-0824
172 North Woodward